

DRAWING FOR PLANNING PURPOSES ONLY.  
NOT TO BE USED FOR CONSTRUCTION.

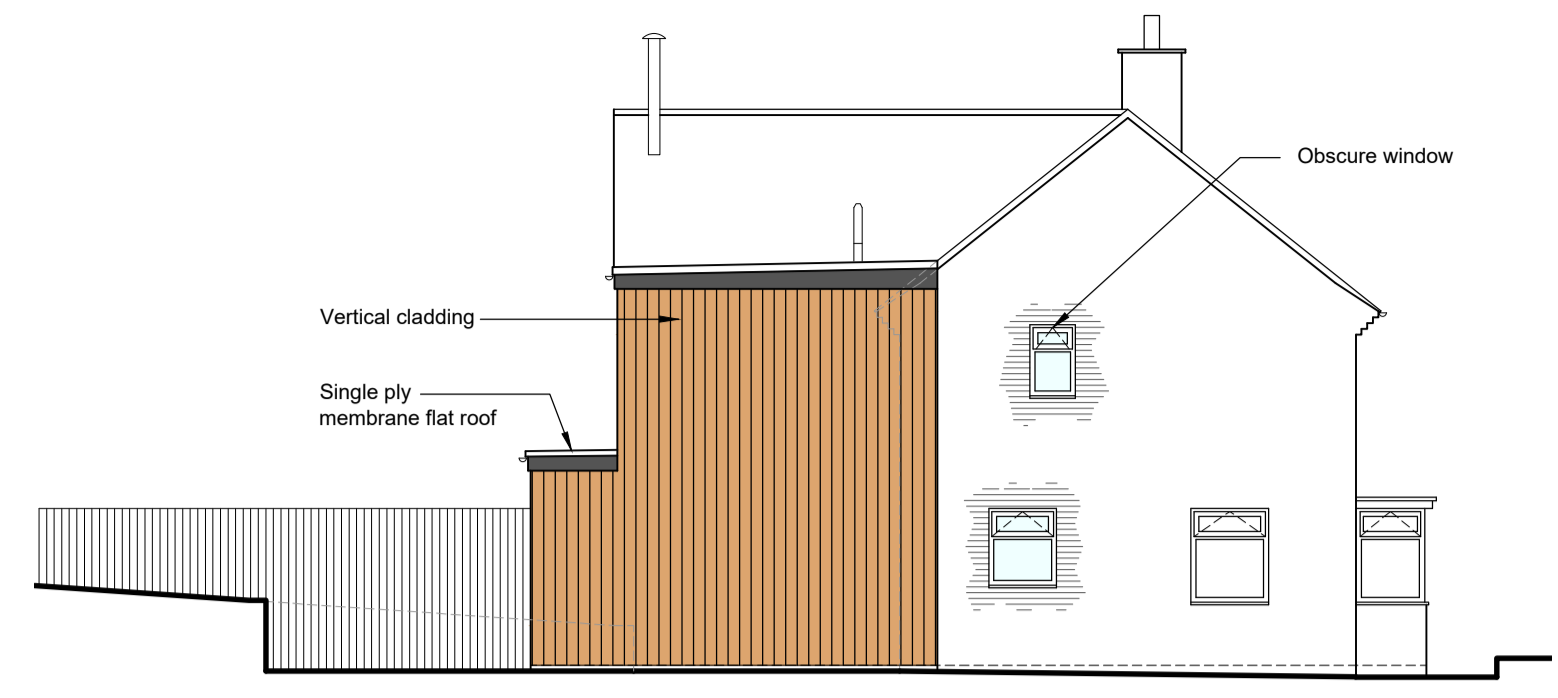

**PROPOSED FRONT ELEVATION (east)**  
Scale 1:100



**PROPOSED SIDE ELEVATION (south)**  
Scale 1:100

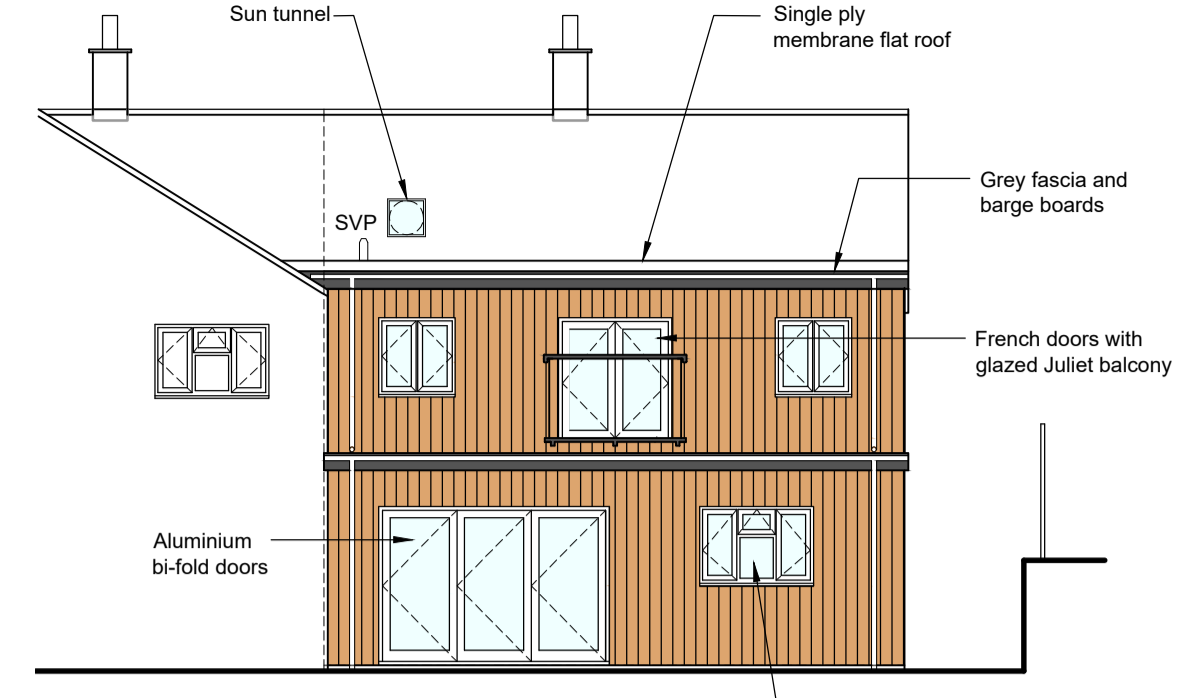

**PROPOSED REAR ELEVATION (west)**  
Scale 1:100

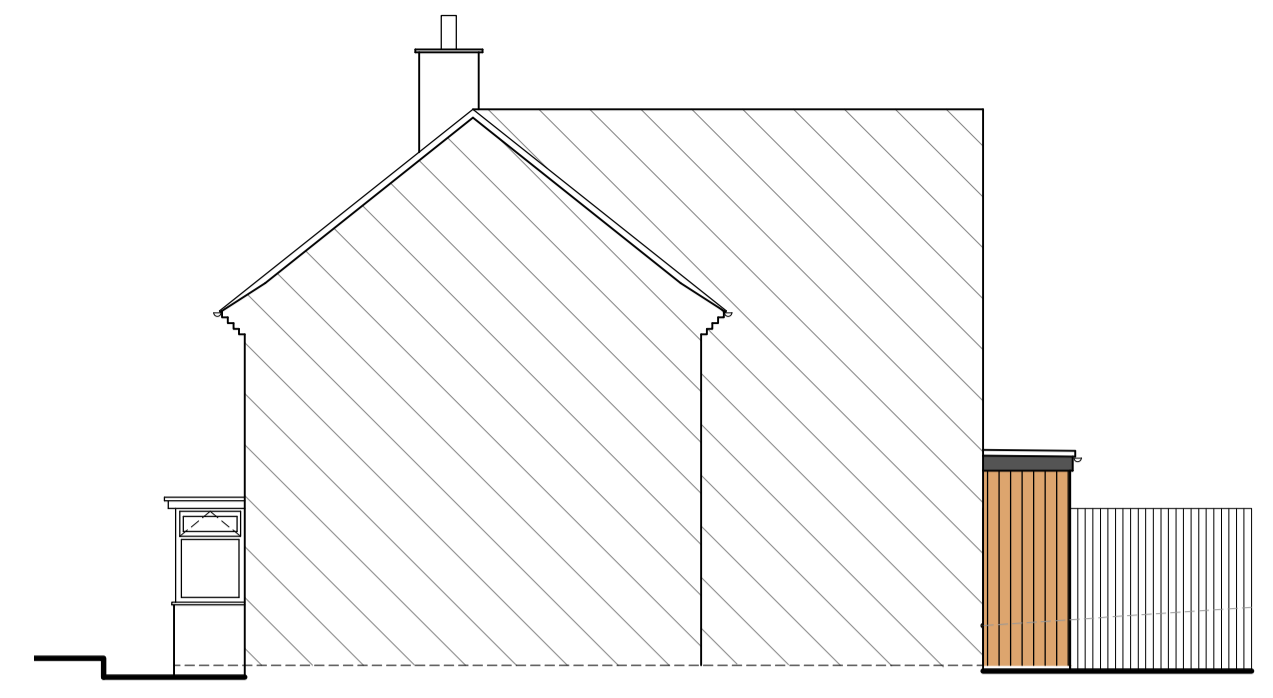

**PROPOSED SIDE ELEVATION (north)**  
Scale 1:100

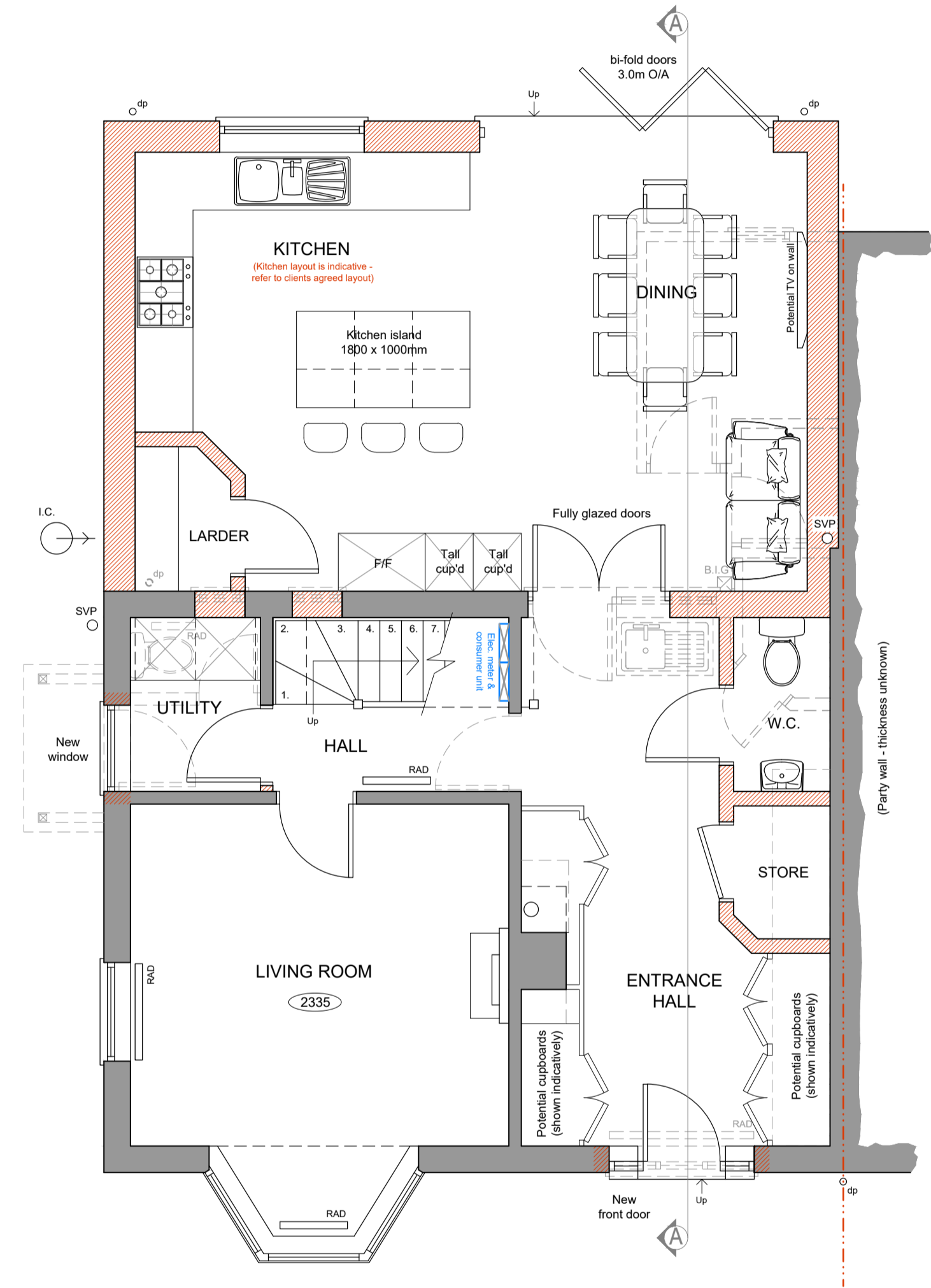

**PROPOSED GROUND FLOOR LAYOUT**  
Scale 1:50

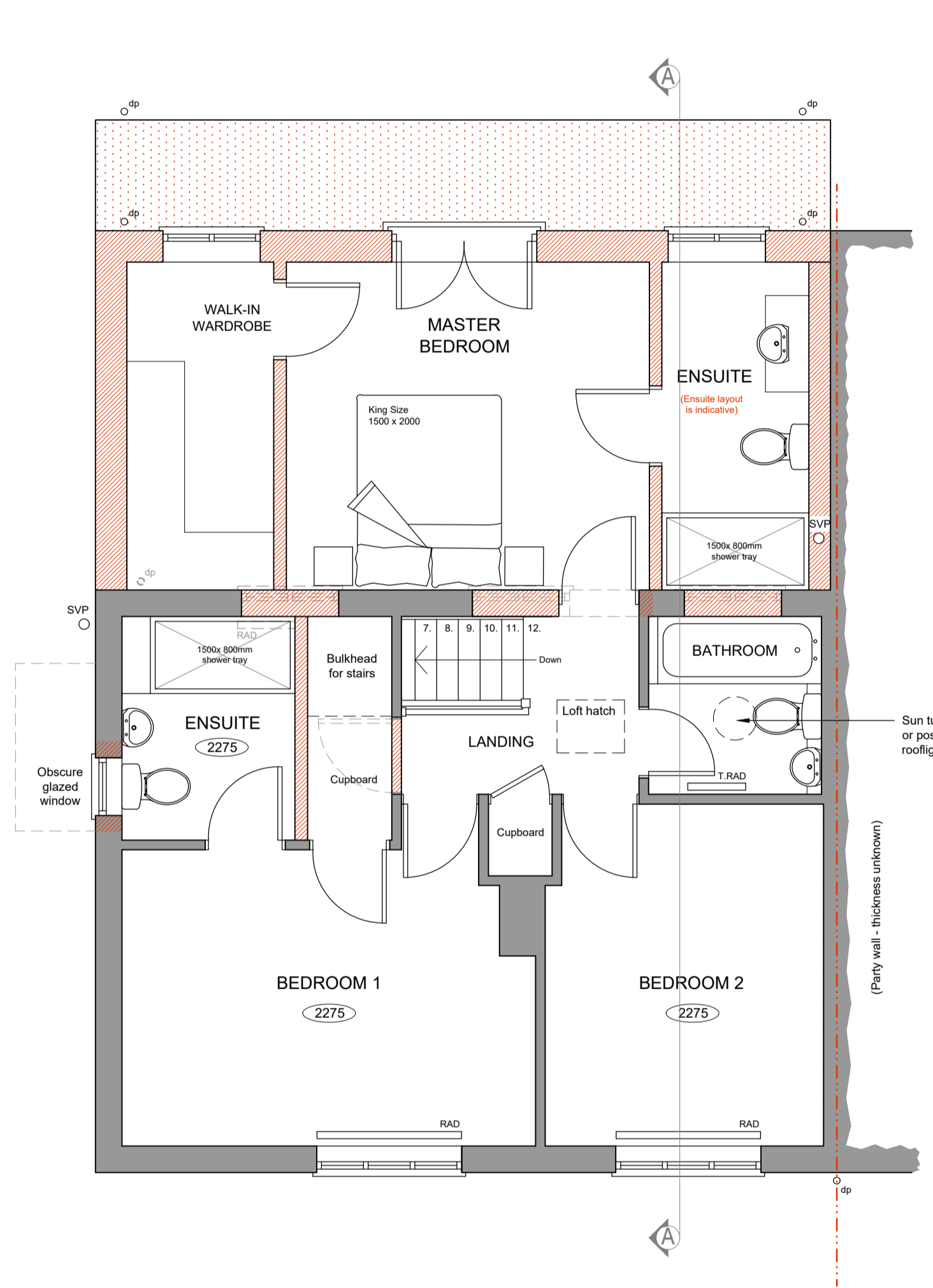

**PROPOSED FIRST FLOOR LAYOUT**  
Scale 1:50

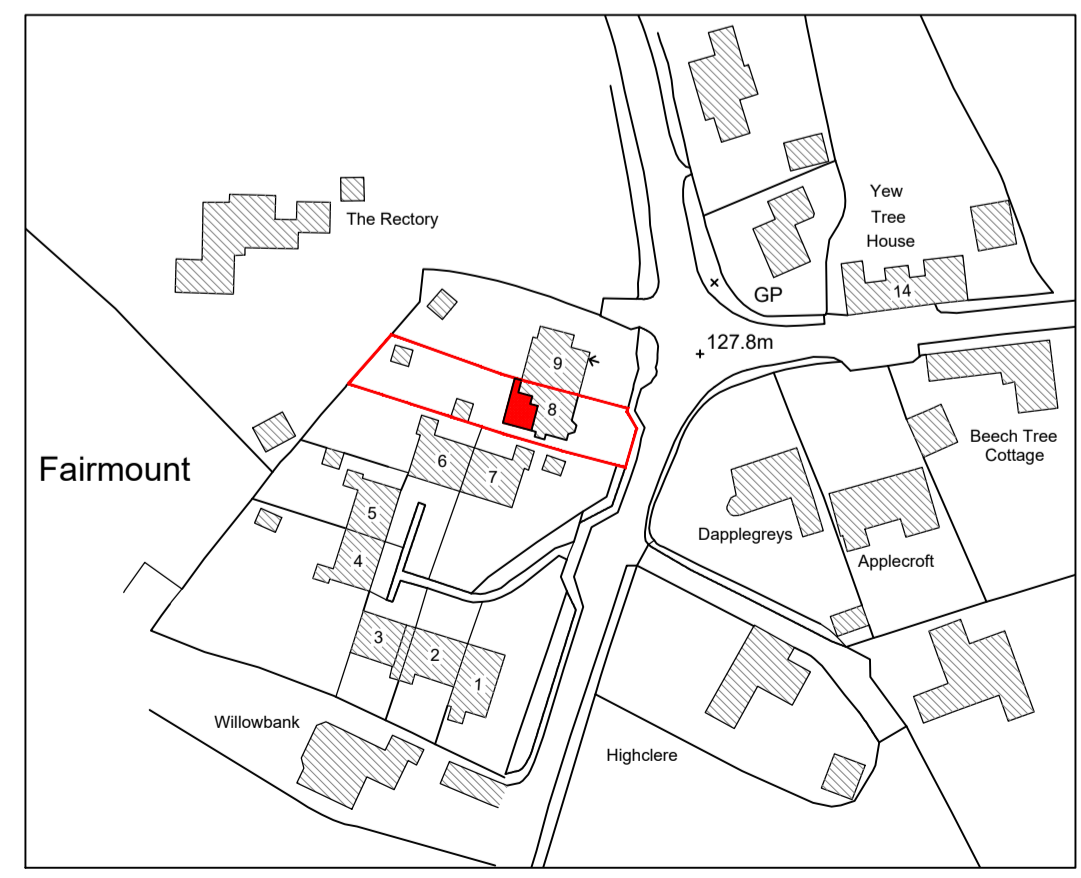

**PROPOSED SITE LOCATION PLAN**  
Scale 1:1250



**PROPOSED BLOCK PLAN**  
Scale 1:1250

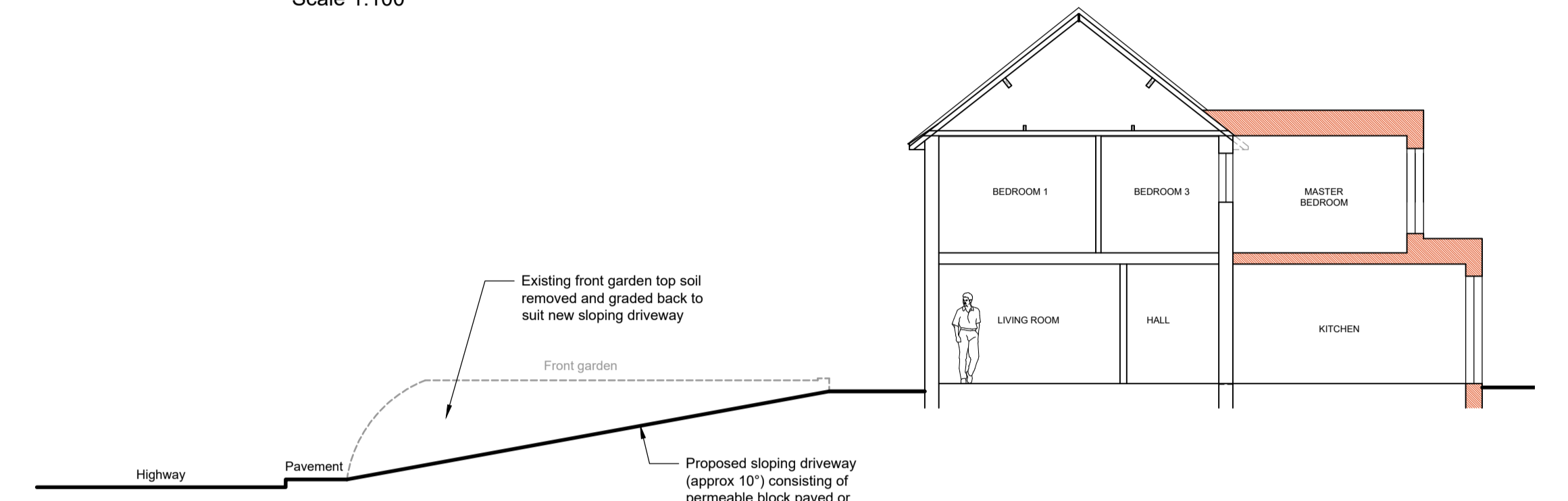

**PROPOSED SECTION A - A**  
Scale 1:100

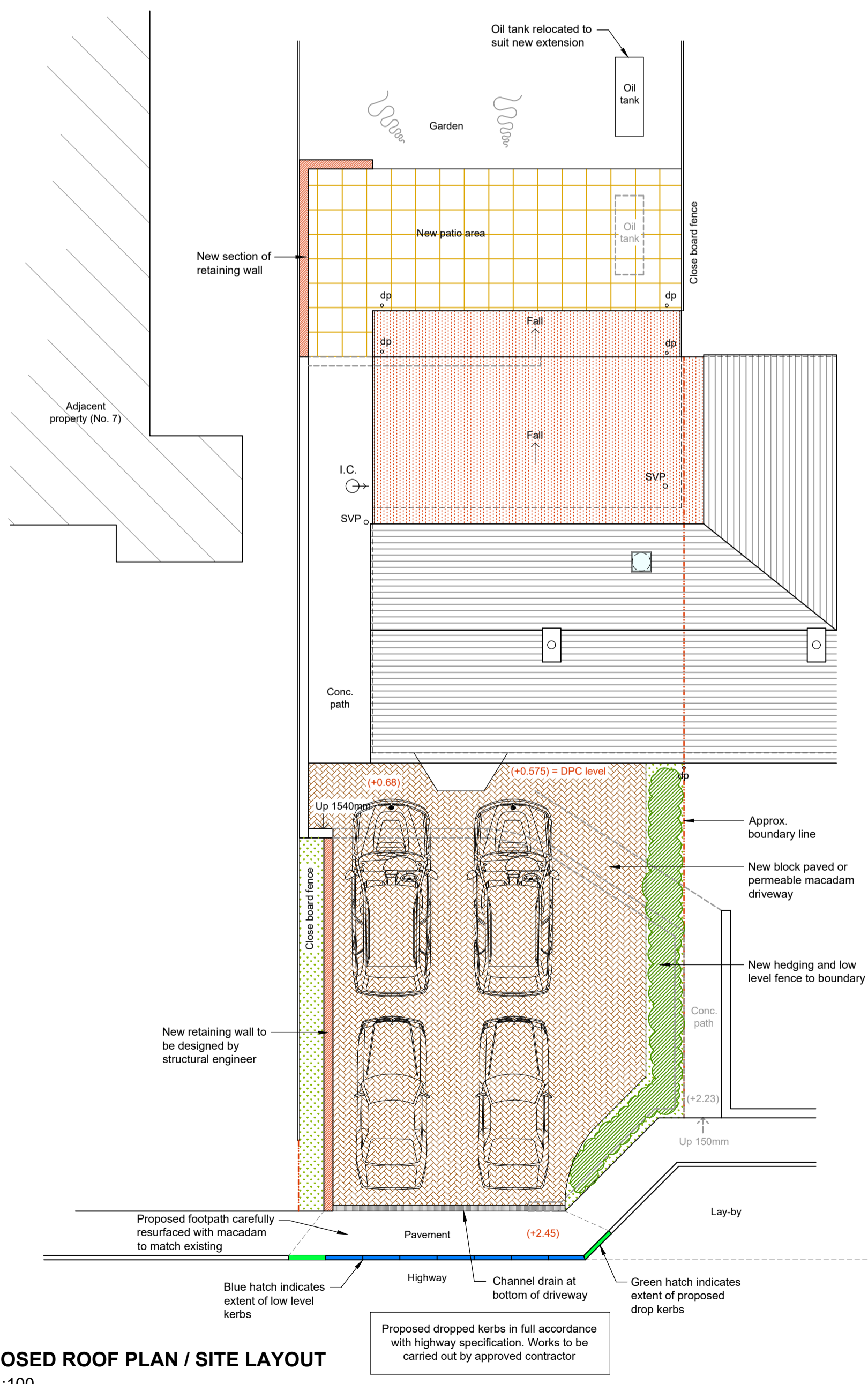

**PROPOSED ROOF PLAN / SITE LAYOUT**  
Scale 1:100

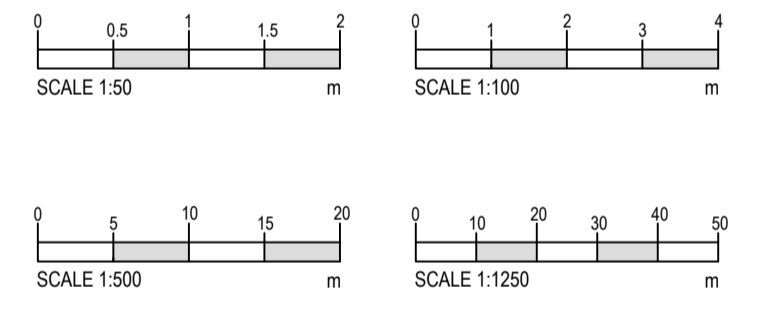

**Tuttle architectural services**

Ground Floor  
6 Pelhams Court  
Marlborough  
Wiltshire SN8 2AG

T. 01672 518 278  
E. info@tuttlearchserv.co.uk  
F. facebook.com/tuttlearchserv  
W. tuttlearchserv.co.uk

**JOB TITLE**  
Rear Two Storey Extension & Alterations and Proposed Driveway Including Drop Kerbs at 8 Fairmount, Kingston Road, Shalbourne, Wiltshire, SN8 3QJ  
For Mr A. Dolan

**DRAWING TITLE**  
Proposed Elevations, Ground and First Floor Layout, Roof Space Layout, Section A - A, Roof Plan / Site Layout and Block and Site Location Plan

**DRAWING NUMBER**  
8 Fairmount - Proposed - 02

**REVISIONS**

SCALE	DATE	DRAWN BY	PAPER SIZE	JOB No.
As Indicated	Sept. 23	AJA	A1	1500