

FRONT ELEVATION (SOUTH)

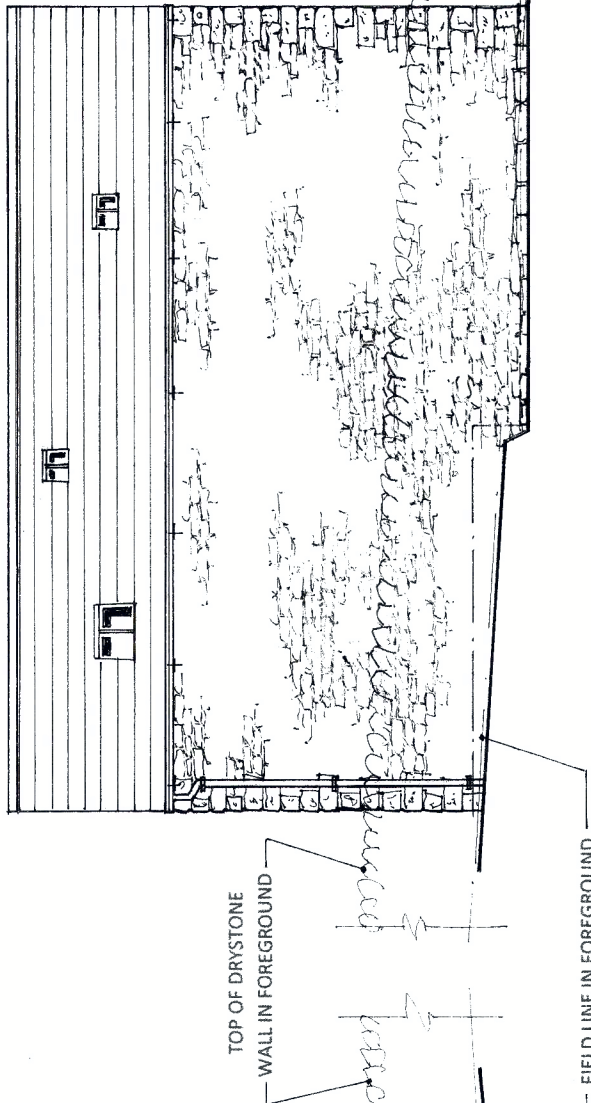

REAR ELEVATION (NORTH)

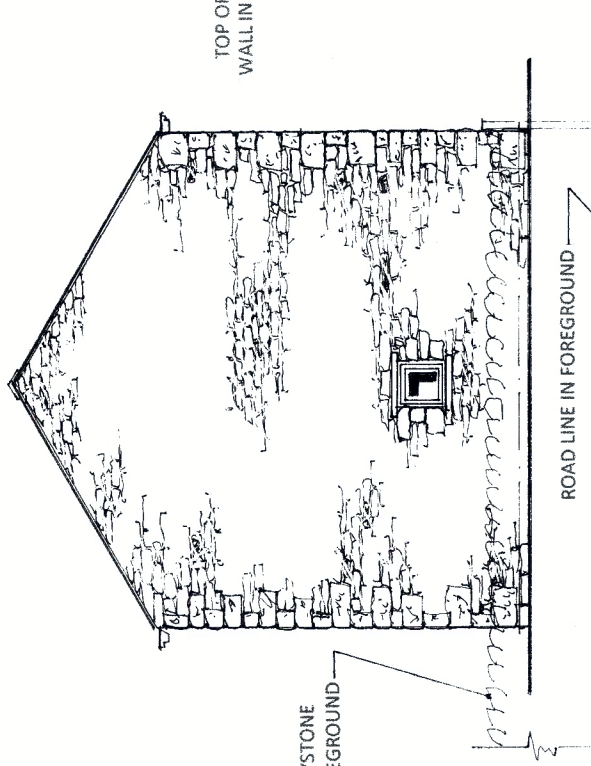

SIDE ELEVATION (WEST)

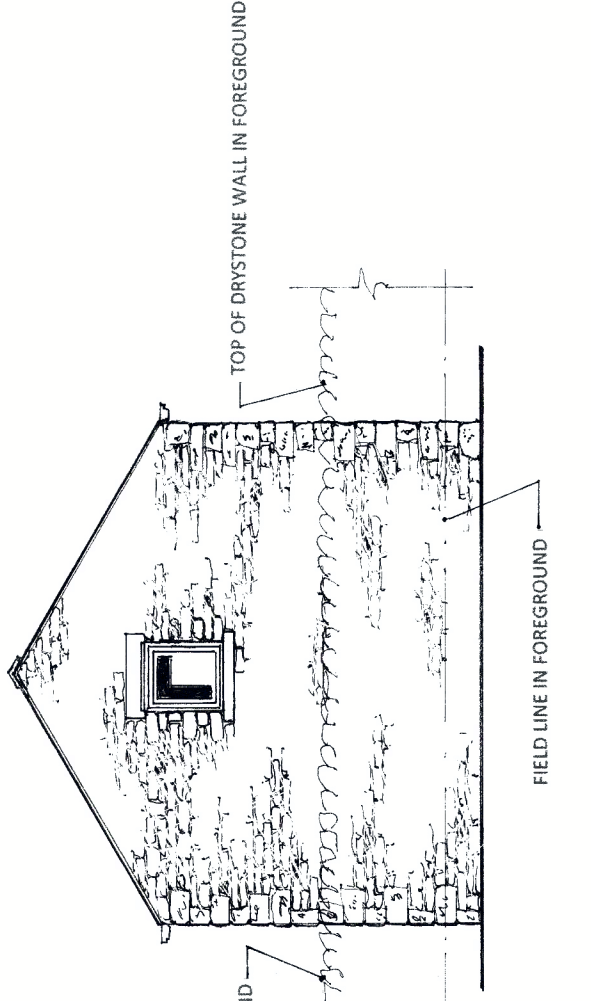

SIDE ELEVATION (EAST)

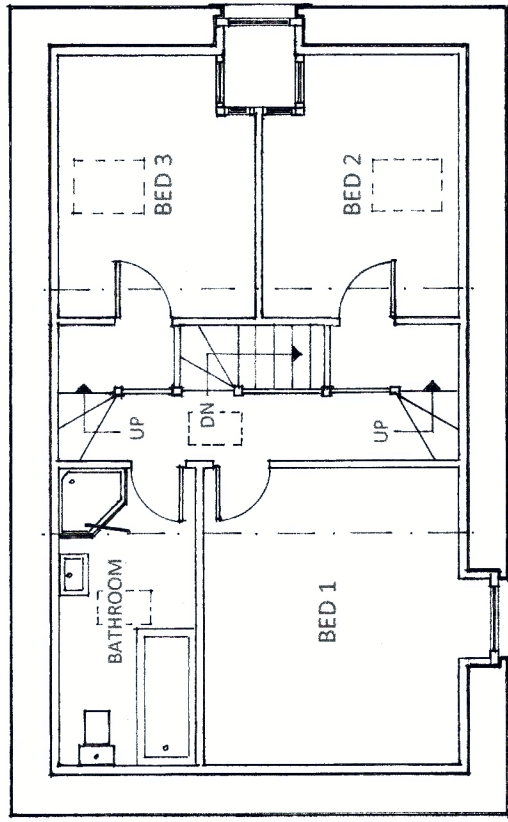

FIRST FLOOR PLAN

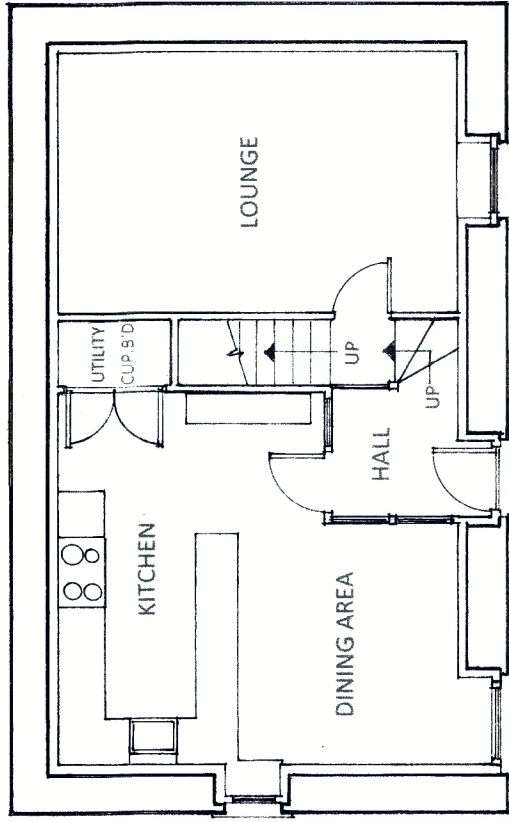
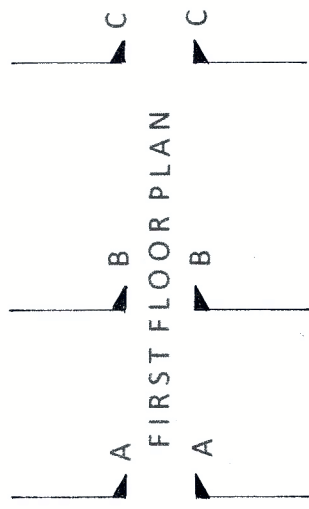

GROUND FLOOR PLAN

PROPOSED MATERIALS
 BARN ROOF TO BE REROOFED WITH PART EXISTING AND PART NEW NATURAL GREY/BLUE SLATES
 PROPOSED ROOF LIGHTS TO BE VELUX CONSERVATION TYPE.
 ALL BARN ELEVATIONS AS EXISTING TO BE BAKED OUT AND RE-POINTED (BAGGED OFF TO MATCH AS EXISTING) ONLY REPAIRED WHERE AGREED AND IN LINE WITH ANY STRUCTURAL REPORT.
 ALL NEW WINDOWS & DOORS AS SHOWN TO BE CONSTRUCTED IN TIMBER AND PAINTED IN HERITAGE COLOUR.
 ALL WINDOW AND DOOR REVEALS TO BE MINIMUM 150 MM DEEP
 ALL WATER CARRYING GOODS TO BE OF BLACK COLOURED PVCU WITH A DEEP TRADITIONAL GUTTER PROFILE. ALL GUTTERS SECURED USING GALVANISED ADJUSTABLE BRACKETS AS SHOWN TO FRONT AND REAR ELEVATIONS (NO FACIA BOARDS)
 PROPOSED MINIMUM 6 PERSON TREATMENT PLANT AS SHOWN

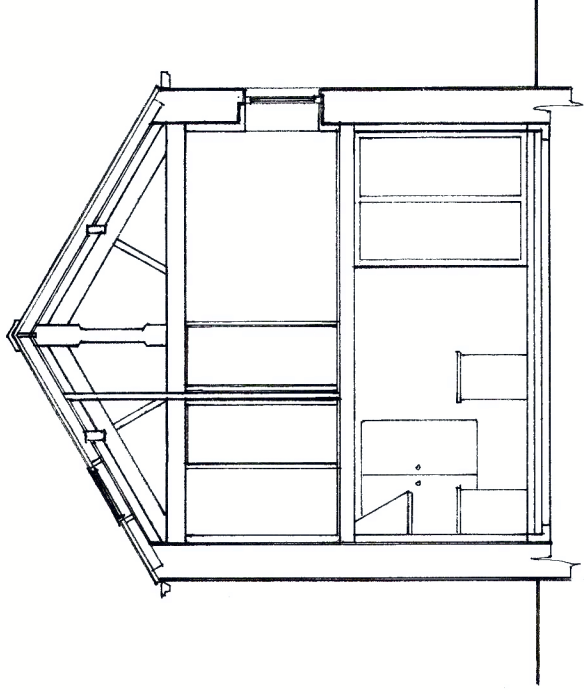

SECTION THROUGH A-A

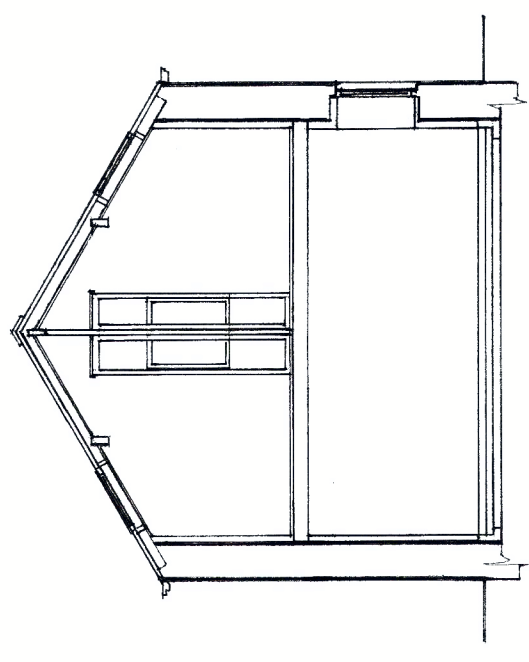

SECTION THROUGH C-C

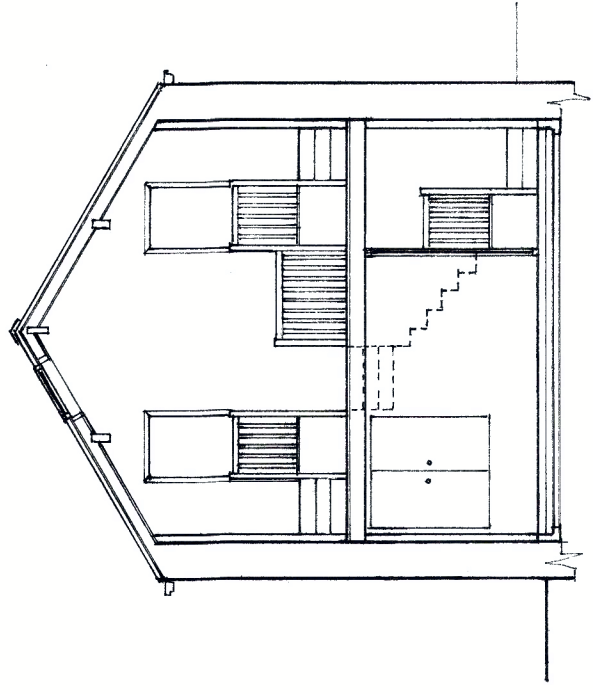

SECTION THROUGH B-B

DRAWING
 PROPOSED ELEVATIONS PLANS & SECTIONS

PROJECT
PROPOSED CONVERSION OF BARN TO FORM DWELLING
 AT: SWASH BARN - LANE TO NEW HOUSES - HORTON-IN-RIBBLESDALE
 For:
 DRAWING NUMBER 422/21/PEPS/A 2 (AMENDED)
 SCALE 1:100 @A2
 DATE 10. 08. 2021
TT ARCHITECTURAL SERVICES
 TREVOR TODD ORCHARD COTTAGE LANGCLIFFE BD24 9NH
 TEL 01729 824630 MOB 07929 875672