

Lodge Farm Chase

Ashbourne, DE6 1GY





Lodge Farm Chase

Ashbourne, DE6 1GY

£360,000

Modern four bedroom detached property occupying a popular location in Ashbourne, close to Ashbourne Waterside Retail Park. An ideal family home with a southerly facing rear garden.

Occupying a popular location in Ashbourne, this modern detached family home is sold with the benefit of a south facing garden, single garage and driveway, gas fired central heating and sealed unit uPVC double glazing.

Ashbourne is a very quaint market town and has some charming period architecture and a highly convenient location on the edge of the beautiful peak district. The town itself offers an excellent range of facilities including shops, restaurants and bars as well as regular bus service and beautiful walks in the surrounding open countryside.

A composite door opens into the reception hallway with tile flooring and a staircase to the first floor. Doors off to the sitting room, dining kitchen and guest cloakroom with a wash hand basin with chrome mixer tap over, low level WC and electric circuit board.

The sitting room has wood flooring with uPVC double glazed windows to front.

Moving into the L-shape dining kitchen that has a continuation of the tile flooring and the kitchen area has a modern range of high gloss units complemented by granite preparation surfaces with an inset 1 ½ sink with adjacent drainer and chrome mixer tap over with upstand surround. Integrated appliances comprise a dishwasher, double electric AEG oven and grill, five ring gas hob over with tile splashback and an AEG extractor fan. In the dining area there is a spacious and useful understairs storage cupboard and uPVC French doors to the rear garden.

The first floor landing has a loft hatch access and doors off to the bedrooms, bathroom and airing cupboard housing the Megaflow hot water tank.

The master bedroom has fitted wardrobes and its own ensuite having a white suite comprising pedestal wash hand basin with chrome mixer tap over, tile flooring, low level WC, and double shower unit with chrome mains shower over. There is an electric extractor fan and a chrome ladder style heated towel rail.

The second bedroom also has fitted wardrobes with mirrored sliding doors and there are two further bedrooms with a rear aspect.

The family bathroom has a white suite including a pedestal wash hand basin with chrome mixer tap, low level WC, bath with chrome mixer tap and shower over with glass shower screen plus an electric extractor fan and chrome ladder style heated towel rail.

Outside - To the side of the property is a tarmac driveway which leads to a single attached garage with an up and over door with power and lighting.

Undoubtedly one of the main selling features of the property is the south facing garden, comprising patio seating area plus a further timber decking seating area. There is also a laid lawn with herbaceous and planting borders and timber fence surround.

Note: There is an annual management charge of approx. £200 to the company Greenbelt.

Tenure: Freehold (purchasers are advised to satisfy themselves as to the tenure via their legal representative).

Property construction: Standard **Parking:** Drive **Electricity supply:** Mains

Water supply: Mains **Sewerage:** Mains **Heating:** Gas

(Purchasers are advised to satisfy themselves as to their suitability).

Broadband type: Ultrafast full Fibre

See Ofcom link for speed: <https://checker.ofcom.org.uk/>

Mobile signal/coverage: See Ofcom link <https://checker.ofcom.org.uk/>

Local Authority/Tax Band: Derbyshire Dales District Council / Tax Band E

Useful Websites: www.gov.uk/government/organisations/environment-agency

Our Ref: JGA/22042024







Ground Floor Building 1

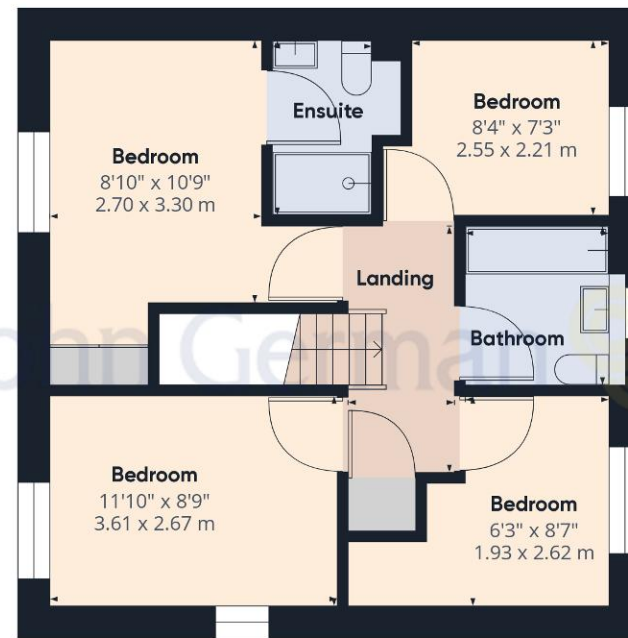

Floor 1 Building 1

Approximate total area⁽¹⁾

1237.08 ft²

114.93 m²

(1) Excluding balconies and terraces

While every attempt has been made to ensure accuracy, all measurements are approximate, not to scale. This floor plan is for illustrative purposes only.

GIRAFFE360



Ground Floor Building 2



The property information provided by John German Estate Agents Ltd is based on enquiries made of the vendor and from information available in the public domain. If there is any point on which you require further clarification, please contact the office and we will be pleased to check the information for you, particularly if contemplating travelling some distance to view the property. Please note if your enquiry is of a legal or structural nature, we advise you to seek advice from a qualified professional in their relevant field.

Agents' Notes

These particulars do not constitute an offer or a contract neither do they form part of an offer or contract. The vendor does not make or give and Messrs. John German nor any person employed has any authority to make or give any representation or warranty, written or oral, in relation to this property. Whilst we endeavour to make our sales details accurate and reliable, if there is any point which is of particular importance to you, please contact the office and we will be pleased to check the information for you, particularly if contemplating travelling some distance to view the property. None of the services or appliances to the property have been tested and any prospective purchasers should satisfy themselves as to their adequacy prior to committing themselves to purchase.

Referral Fees

Mortgage Services - We routinely refer all clients to APR Money Limited. It is your decision whether you choose to deal with APR Money Limited. In making that decision, you should know that we receive on average £60 per referral from APR Money Limited.

Conveyancing Services - If we refer clients to recommended conveyancers, it is your decision whether you choose to deal with this conveyancer. In making that decision, you should know that we receive on average £150 per referral.

Survey Services - If we refer clients to recommended surveyors, it is your decision whether you choose to deal with this surveyor. In making that decision, you should know that we receive up to £90 per referral.

Score	Energy rating	Current	Potential
92+	A		93 A
81-91	B	83 B	
69-80	C		
55-68	D		
39-54	E		
21-38	F		
1-20	G		



John German

Compton House, Shawcroft, Ashbourne, Derbyshire, DE6 1GD

01335 340730

ashbourne@johngerman.co.uk

Ashbourne | Ashby de la Zouch | Barton under Needwood
Burton upon Trent | Derby | East Leake | Lichfield
Loughborough | Stafford | Uttoxeter

JohnGerman.co.uk Sales and Lettings Agent



