

“Rosedale, Gilling Road, Richmond.



“Rosedale”, Gilling Road, Richmond, North Yorkshire.

Offers Over £470,000

Sitting in an elevated position in this highly regarded part of Richmond and having been fully refurbished to a particularly high standard by the current Owner, this immaculately presented detached house provides generous and well planned living spaces that would be ideal for a range of buyers. To the ground floor there is a living room, a dining room, a quality recently fitted kitchen and a garden room with log burner, whilst to the first floor there are three double bedrooms and a recently fitted luxury bathroom. Externally there is driveway parking, a garage and a beautifully maintained garden with a summerhouse. An early inspection is strongly recommended.

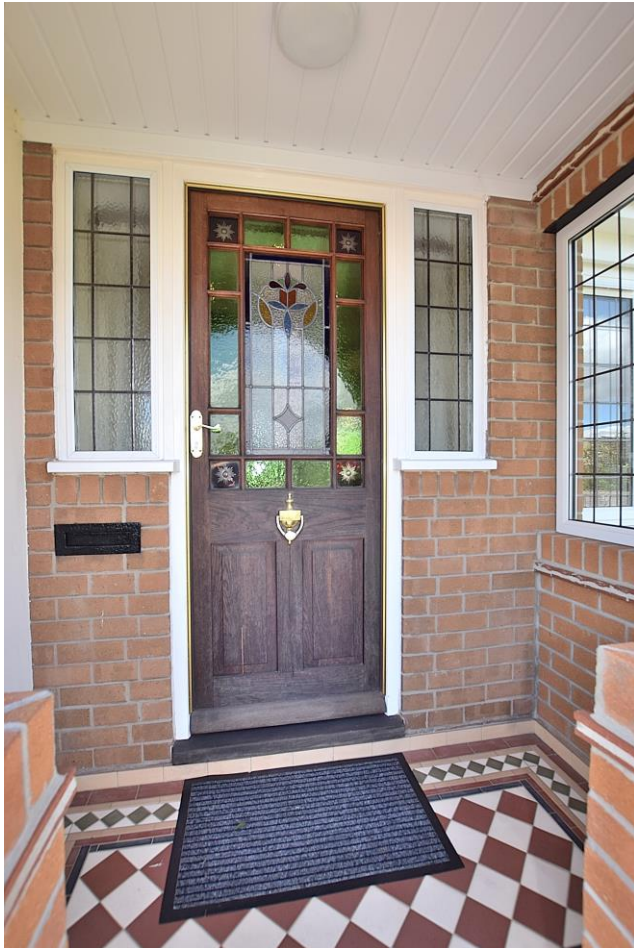







Rosedale, Gilling Raod

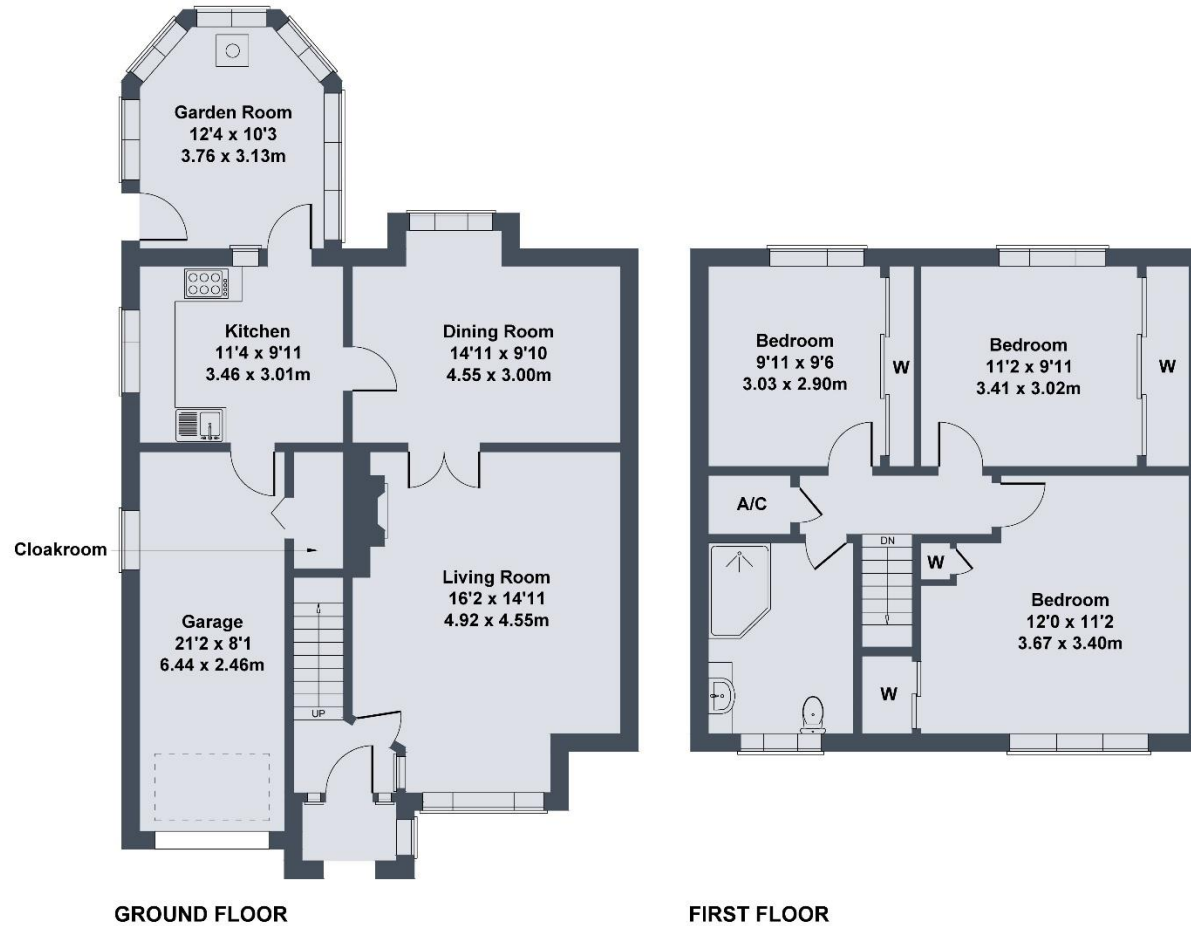

SKETCH PLAN FOR ILLUSTRATIVE PURPOSES ONLY
All measurements walls, doors, windows, fittings and appliances, their sizes and locations, are approximate only. They cannot be regarded as being a representation by the seller, nor their agent.

Produced by Potterplans Ltd. 2022

irvings
sales • lettings

irvings
sales • lettings

15 King Street Richmond North Yorkshire DL10 7AG
T 01748 821700 F 01748 821431
E info@irvingsproperty.co.uk W www.irvingsproperty.co.uk