

**“Rosedale, Gilling Road, Richmond.**





**“Rosedale”, Gilling Road, Richmond, North Yorkshire.**

**Offers in The Region of £452,950**

**Sitting in an elevated position in this highly regarded part of Richmond and having been fully refurbished to a particularly high standard by the current Owner, this immaculately presented detached house provides generous and well planned living spaces that would be ideal for a range of buyers. To the ground floor there is a living room, a dining room, a quality recently fitted kitchen and a garden room with log burner, whilst to the first floor there are three double bedrooms and a recently fitted luxury bathroom. Externally there is driveway parking, a garage and a beautifully maintained garden with a summerhouse. An early inspection is strongly recommended.**

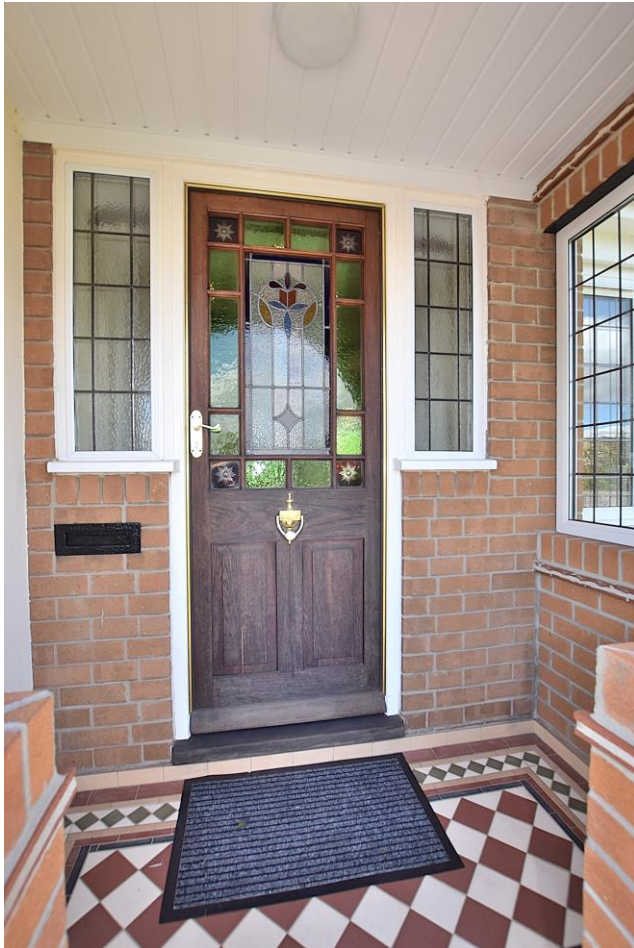











## Rosedale, Gilling Raod

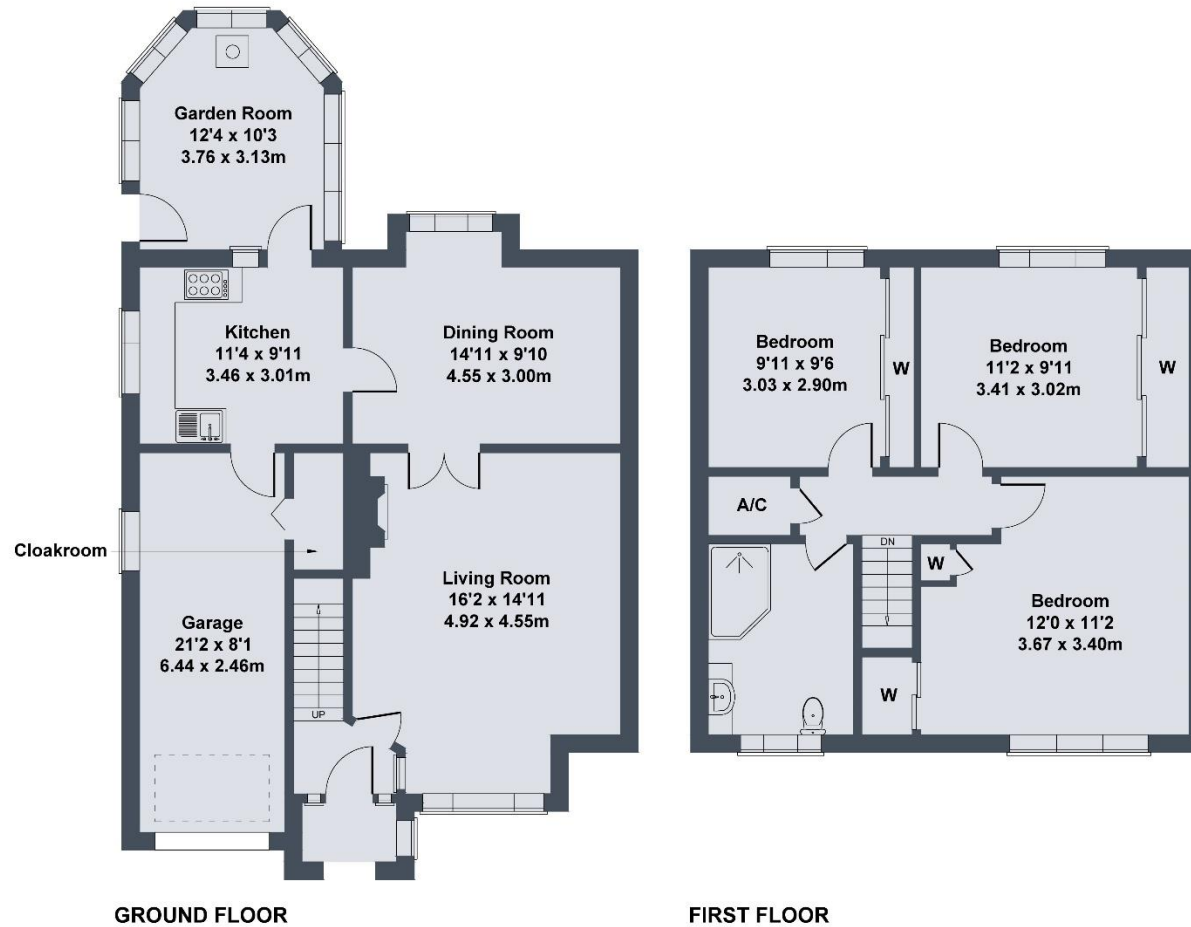

SKETCH PLAN FOR ILLUSTRATIVE PURPOSES ONLY

All measurements walls, doors, windows, fittings and appliances, their sizes and locations, are approximate only. They cannot be regarded as being a representation by the seller, nor their agent.

Produced by Potterplans Ltd. 2022

**irvings**  
sales • lettings

**irvings**  
sales • lettings

15 King Street Richmond North Yorkshire DL10 7AG  
T 01748 821700 F 01748 821431  
E [info@irvingsproperty.co.uk](mailto:info@irvingsproperty.co.uk) W [www.irvingsproperty.co.uk](http://www.irvingsproperty.co.uk)