



Shays Laithe, Scammonden
Huddersfield

Offers in Region of **£825,000**



Whilst every attempt has been made to ensure the accuracy of the floorplan contained here, measurements of doors, windows, rooms and any other items are approximate and no responsibility is taken for any error, omission or mis-statement. This plan is for illustrative purposes only and should be used as such by any prospective purchaser. The services, systems and appliances shown have not been tested and no guarantee as to their operability or efficiency can be given.



Shays Laithe

Scammonden, Huddersfield

A CHARMING STONE-BUILT AND SLATED, 19TH CENTURY FARMHOUSE AND BARN, STANDING IN APPROACHING 2.5 ACRES OF FORMAL GARDENS, TOGETHER WITH TWO PADDOCKS, STABLE BLOCK AND TURNOUT AREA, AND BOASTING STUNNING AND FAR-REACHING VIEWS. SHAYS LAITHE OCCUPIES A LOVELY RURAL POSITION, JUST BEYOND OUTLANE VILLAGE, WITH EASY ACCESS TO JUNCTIONS 23 AND 24 OF THE M62, LINKING EAST LANCASHIRE TO WEST YORKSHIRE (LEEDS 18 MILES, MANCHESTER 28 MILES).

Simon Blyth
ESTATE AGENTS

GROUND FLOOR

ENTRANCE HALL

Enter into the property through a double-glazed composite panelled entrance door. The entrance hall features a quarry tiled floor and a double-glazed, PVCu window which enjoys pleasant aspects. From the hallway, access is gained to the downstairs w.c. and dining kitchen.

DOWNSTAIRS W.C.

5' 7" x 3' 0" (1.70m x 0.91m)

The downstairs w.c. features quarry tiled flooring and is fitted with a suite comprising of a hand wash basin with tiled splashback and a low-flush w.c. with concealed cistern.

LIVING ROOM

23' 10" x 23' 7" (7.26m x 7.19m)

As the dimensions indicate, the living room is a beautifully proportioned reception room which has the original barn arch, together with windows to the front and rear elevations, providing plenty of natural light and enjoying stunning, far reaching, rural views. The focal point of the room is the stone fireplace which is home to a working, solid fuel fire which rests on a stone hearth. To one side are twin timber and glazed doors providing access to the dining room and a short flight of five steps with oak and glazed balustrade lead to the snug.

SNUG

13' 5" x 10' 8" (4.09m x 3.25m)

The snug is open-plan to the living room but at a lower level. It features two display niches and provides access to the conservatory.

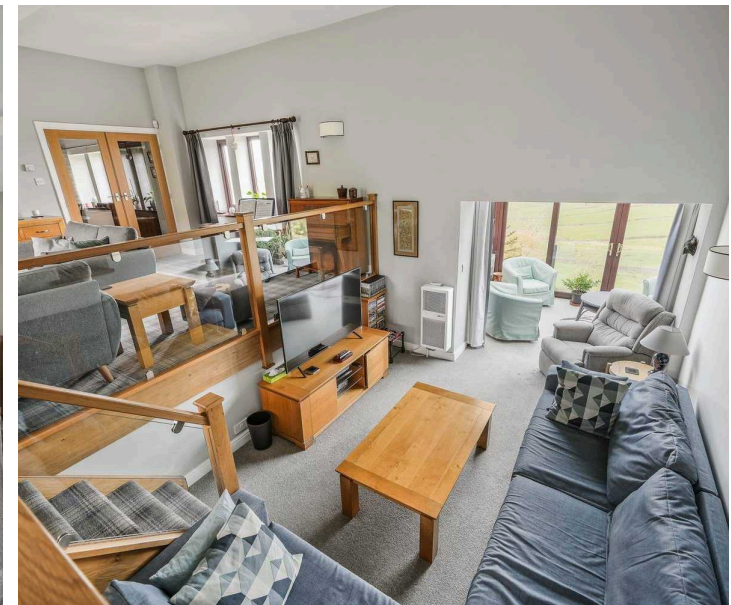



CONSERVATORY

14' 2" x 8' 9" (4.32m x 2.67m)

The conservatory features exposed stonework, PVCu double-glazed windows, patio doors and French doors; all of which offer far-reaching, panoramic views.

DINING ROOM

19' 0" x 9' 9" (5.79m x 2.97m)

The dining room can be accessed from either the living room or the kitchen and is situated to the rear of the property, enjoying fabulous far-reaching views. The focal point of the room is the stone fireplace and hearth. Adjacent to the kitchen door is a door providing access to a staircase which rises to the first floor.

DINING KITCHEN

21' 0" x 14' 7" (6.40m x 4.45m)

With dual aspect, PVCu, double-glazed windows, both of which enjoy rural views, the dining kitchen also features quarry tiled flooring, inset LED down lights to a beamed ceiling, and is fitted with an excellent range of oak-veneered base and wall cupboards with corian work surfaces, tiled splashbacks, and drawers. The kitchen boasts beveled glass display cupboards with glass shelving and down lights, a five-ring De Dietrich induction hob with extractor hood oven, a Bosch electric fan-assisted twin oven, Baumatic microwave, and Bosch coffee machine. There is also housing for an American-style fridge freezer, integrated Miele washing machine, a Beko tumble dryer, a Beko dishwasher, and a Belfast sink. To one side, a door provides access to the study.



STUDY

17' 11" x 15' 0" (5.46m x 4.57m)

The study offers a lovely aspect to three elevations which provides this spacious room with an abundance of natural light. There are inset LED downlights and a loft access point.

LOWER GROUND FLOOR

GARDEN ROOM

17' 9" x 9' 1" (5.41m x 2.77m)

The garden room is accessed via a stone staircase from the entrance hall. It features double-glazed, PVCu windows and a central door, all of which enjoy stunning, far-reaching views and fill the room with natural light. There is a useful storage cupboard, beams to the ceiling, a stone fireplace and hearth, and to one side is a door providing access to a barrel vaulted keeping cellar.

CELLAR

9' 11" x 7' 3" (3.02m x 2.21m)





FIRST FLOOR LANDING

The first floor landing features a double-glazed, PVCu window and timber, sealed unit, double-glazed window. There are fitted bookshelves and a loft access point.

BEDROOM ONE

17' 7" x 13' 6" (5.36m x 4.11m)

Bedroom one is a large double bedroom with dual-aspect windows, providing plenty of natural light and stunning, far-reaching views. There are beams to the ceiling, a loft access point, fitted floor-to-ceiling wardrobes, drawers and dressing table, and a door providing access to the en-suite shower room.

BEDROOM ONE EN-SUITE SHOWER ROOM

9' 2" x 6' 0" (2.79m x 1.83m)

The en-suite shower room features part-tiled walls and full tiling around the shower, tiled flooring, a chrome ladder-style heated towel rail, and is fitted with a suite comprising Duravit circular wash hand basin with chrome Monobloc tap, a matching bidet, a matching low-flush w.c. with concealed cistern, and a large walk-in shower with glazed floor-to-ceiling panel and chrome shower fitting.



BEDROOM TWO

14' 9" x 9' 9" (4.50m x 2.97m)

Bedroom two is another double bedroom situated to the rear of the property and, once again, enjoying fabulous far-reaching views from two sets of double-glazed, PVCu windows. There is a bank of fitted floor-to-ceiling wardrobes and cupboards, a chimney breast with decorative fireplace, and further wardrobes and cupboards to each side of the chimney breast.

BEDROOM THREE

13' 10" x 10' 7" (4.22m x 3.23m)

Bedroom three is another double room with dual-aspect windows to the front and side elevations. There is a pedestal wash hand basin with chrome mixer tap and fitted furniture, including floor-to-ceiling wardrobes, a desk with drawers beneath, and high-level cupboards together with bedside tables.

BEDROOM FOUR

10' 3" x 9' 9" (3.12m x 2.97m)

Bedroom four is situated adjacent to bedroom two and, once again, enjoys stunning, far-reaching views. There is fitted furniture, including floor-to-ceiling fitted wardrobes, a desk with cupboards beneath, and drawers.

HOUSE BATHROOM

10' 5" x 8' 3" (3.18m x 2.51m)

The house bathroom is part-tiled and features a fitted cylinder and linen cupboard and a shaver socket. The suite comprises of a double-ended, timber panelled bath with shower over, twin pedestal wash hand basins, and a low-flush w.c. with concealed cistern.

Additional Information

The property features PVCu double-glazing, oil fired central heating, and alarm and CCTV systems. **DIRECTIONS** Using satellite navigation, enter the postcode HD3 3FW.

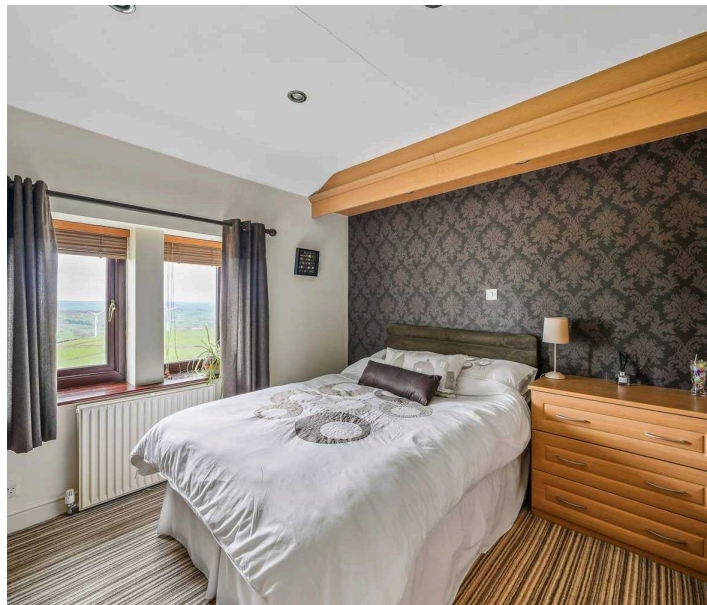

FRONT GARDEN

Externally to the front, the property features a double-width tarmacadam driveway which leads to an attached double garage. To the right of the garage are twin, five bar, timber gates which open onto a further parking area and provide access to the stable block. A stone flagged and cobbled pathway leads to the property's main entrance. Across the front of the property is a lawn garden with planted shrubs and a dry stone wall border.

REAR GARDEN

Immediately to the rear of the property is a stone flagged pathway and patio. There is a vegetable garden to the far side, as well as a rockery. The property features a greenhouse, outside power, and an external tap. There is then a sloping grassed area bordered by dry stone wall and post and rail fencing. This area has a number of trees, a pond, and daffodil bed. To one side is a six-bar timber hand gate which provides access to one of the property's paddocks, and a further six-bar timber hand gate which provides access to a concrete driveway leading to the stable block. Immediately to the front of the stable block is a concrete turnout area which is bordered by timber fencing and features a six-bar timber gate providing access to two interconnecting paddocks which are divided by post and rail fencing and divided by dry stone walling. **STABLE BLOCK** The stable block features two 12' x 12' stables, together with feed store (17'7" x 11'10") and tack room (11'10" x 5'5"). There is lighting and power in situ, as well as trace heating.

Driveway

To the right hand side of the property is a double-width tarmacadam driveway which provides off-road parking and leads to an attached double garage.

Garage- The double garage (20'0" x 18'4") features an electric sectional door and has power and light in situ.



VIEWING For an appointment to view, please contact the Huddersfield Office on 01484 651878

BOUNDARY OWNERSHIP The boundary ownerships and tenure of the property have not been checked on the title deeds for any discrepancies or rights of way if any (This is a standard statement on all our brochures due to the Property Misdescription's Act)

COPYRIGHT Unauthorised reproduction prohibited.

FREE VALUATIONS If you are thinking of a move then take advantage of our FREE valuation service, telephone our nearest office for a prompt and efficient service.

CONSUMER PROTECTION FROM UNFAIR TRADING REGULATIONS 2008 Simon Blyth for themselves and for the vendors or lessors of this property, whose agent they are, have made every effort to ensure the details given have been prepared in accordance with the above act and to the best of our knowledge give a fair and reasonable representation of the property.

Please note:

1. There is a six inch measurement tolerance or metric equivalent and the measurements given should not be entirely relied upon and purchasers must make their own measurements if ordering carpets, curtains or other equipment.
2. None of the main services, i.e. gas, water, electricity, drainage or central heating system (if any) have been tested in any way whatsoever. This also includes appliances which are to be left in situ by the vendors.

PURCHASERS MUST SATISFY THEMSELVES AS TO THE CONDITION AND EFFECTIVENESS OF ANY SUCH APPLIANCES OR SERVICES FLOOR PLANS NOT TO SCALE - FOR IDENTIFICATION PURPOSES ONLY.

MAILING LIST Keep up to date with all our new properties. Let us know your price range, the area and type of home you require by registering on our mailing list.

MORTGAGE ADVICE Simon Blyth Estate Agents understand that getting appropriate mortgage advice is a crucial part of the home buying process. Finding a suitable mortgage has always been something of a daunting experience which is why we would like to introduce you to our independent mortgage advisors. They provide tailored mortgage solutions through a wealth of experience in the mortgage and property market and offer access to the full unrestricted range of products available. Our advisors are dedicated to providing ongoing guidance and advice throughout the entire house purchase process keeping you, your estate agent and solicitor involved with continual updates on the progress. Once in your new home they will be available for ongoing support to build a long term relationship for your future mortgage planning. Your home may be repossessed if you do not keep up repayments on your mortgage. For friendly expert advice on your mortgage requirements, or to discuss the potential of making your ideas a reality then please call in or phone for a chat.

OFFICE OPENING TIMES 7 DAYS A WEEK Monday to Friday - 8:45 am to 5:30 pm

Saturday - 9:00 am - 4:00 pm Sunday - 11:00 am - 2:00 pm



Simon Blyth Estate Agents

Simon Blyth Estate Agents, 26 Lidget Street - HD3 3JP

01484 651878

huddersfield@simonblyth.co.uk

www.simonblyth.co.uk/

Wakefield	Huddersfield	Holmfirth	Kirkburton	Penistone	Sheffield	Barnsley	Pontefract	Leeds	Halifax
01924 361631	01484 651878	01484 689689	01484 603399	01226 762400	01143 216 590	01226 731730	01977 800259	0113 4689331	01422 417000