

Meeting House Close

East Leake, Loughborough, LE12 6HY

John 
German





Meeting House Close

East Leake, Loughborough, LE12 6HY

£450,000

This exceptionally well presented four bedroom detached property is full of features including a large garage, secure rear garden, spacious bedrooms and quality fixtures throughout. The property is ideally located close to East Leake town centre, local schools and shops.

On a corner plot, the entrance hall is just off the small well established front garden and has a cloaks/WC and storage cupboard. This double fronted property has a spacious lounge to the right with three windows which allows for great natural light, it also benefits from neutral décor and carpets.

To the left hand side there is a spacious open plan kitchen/dining/living room with sliding doors to the rear garden. Integrated into the units is a double oven, gas hob, extractor, fridge/freezer and dishwasher. The wall and base units have complimentary tiling and Silestone work surfaces which provide a contemporary, quality feel. There is plenty of room for a dining table and soft seating, and the whole area feels light and airy. Just off the kitchen is a utility room with sink, washing machine and tumble dryer.

To the first floor are four bedrooms, three are double bedrooms which all have wardrobes plus a further single bedroom. All bedrooms are tastefully decorated and have good quality carpets.

The stunning master bedroom has views across countryside and the benefit of a stylish shower room with double shower cubicle, WC and wash basin.

The family bathroom is of superb quality and consists of a WC, wash basin and bath with overhead shower.

Externally there is an enclosed garden with lawn, borders and patio plus outside storage. The gate leads through to the driveway where a single garage can also be found.

The property benefits from gas central heating and double glazing.

Tenure: Freehold (purchasers are advised to satisfy themselves as to the tenure via their legal representative).

Property construction: Brick

Parking: Drive & garage

Electricity supply: Mains

Water supply: Mains

Sewerage: Mains

Heating: Gas

(Purchasers are advised to satisfy themselves as to their suitability).

Broadband type: Fibre - See Ofcom link for speed: <https://checker.ofcom.org.uk/>

Mobile signal/coverage: - See Ofcom link <https://checker.ofcom.org.uk/>

Local Authority/Tax Band: Rushcliffe Borough Council / Tax Band E

Useful Websites: www.gov.uk/government/organisations/environment-agency

www.rushcliffe.gov.uk

Our Ref: JGA/24042024

The property information provided by John German Estate Agents Ltd is based on enquiries made of the vendor and from information available in the public domain. If there is any point on which you require further clarification, please contact the office and we will be pleased to check the information for you, particularly if contemplating travelling some distance to view the property. Please note if your enquiry is of a legal or structural nature, we advise you to seek advice from a qualified professional in their relevant field.





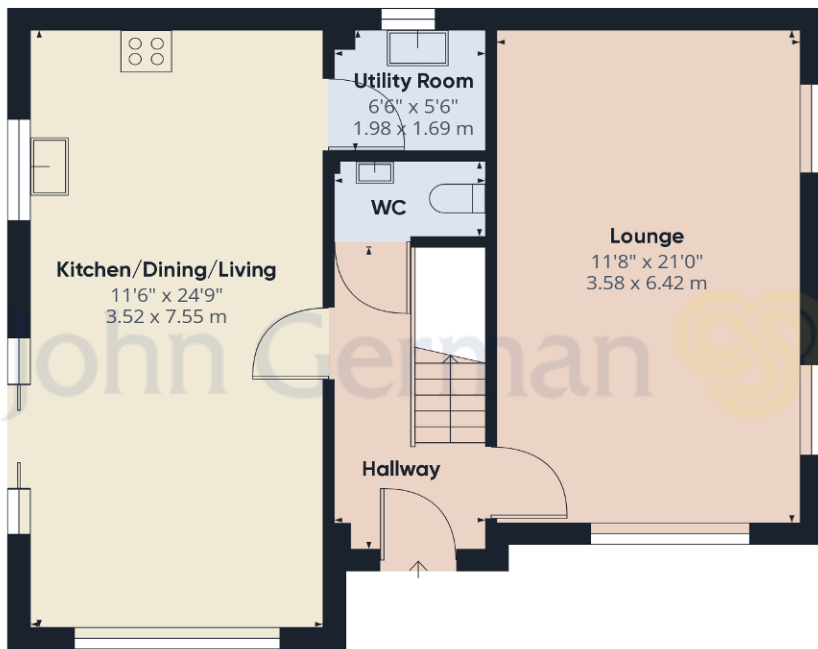

Ground Floor Building 1

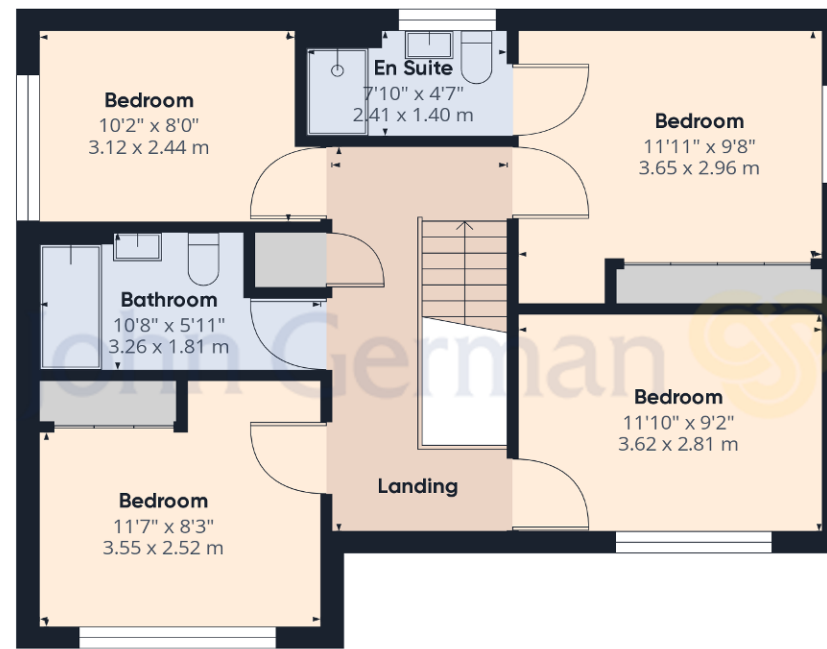

Floor 1 Building 1

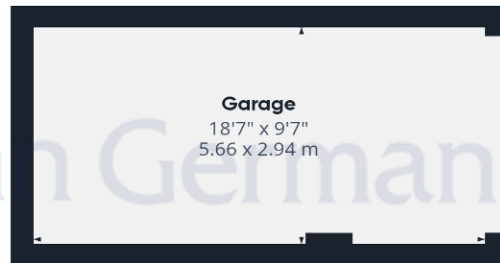

Ground Floor Building 2

Approximate total area⁽¹⁾
1510.74 ft²
140.35 m²

(1) Excluding balconies and terraces

While every attempt has been made to ensure accuracy, all measurements are approximate, not to scale. This floor plan is for illustrative purposes only.



Agents' Notes

These particulars do not constitute an offer or a contract neither do they form part of an offer or contract. The vendor does not make or give and Messrs. John German nor any person employed has any authority to make or give any representation or warranty, written or oral, in relation to this property. Whilst we endeavour to make our sales details accurate and reliable, if there is any point which is of particular importance to you, please contact the office and we will be pleased to check the information for you, particularly if contemplating travelling some distance to view the property. None of the services or appliances to the property have been tested and any prospective purchasers should satisfy themselves as to their adequacy prior to committing themselves to purchase.

Referral Fees

Mortgage Services - We routinely refer all clients to APR Money Limited. It is your decision whether you choose to deal with APR Money Limited. In making that decision, you should know that we receive on average £60 per referral from APR Money Limited.

Conveyancing Services - If we refer clients to recommended conveyancers, it is your decision whether you choose to deal with this conveyancer. In making that decision, you should know that we receive on average £150 per referral.

Survey Services - If we refer clients to recommended surveyors, it is your decision whether you choose to deal with this surveyor. In making that decision, you should know that we receive up to £90 per referral.

Score	Energy rating	Current	Potential
92+	A		93 A
81-91	B	84 B	
69-80	C		
55-68	D		
39-54	E		
21-38	F		
1-20	G		

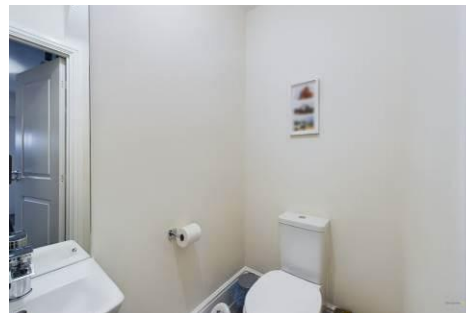

John German

75 Main Street, East Leake, Loughborough, Leicestershire, LE12 6PS

01509 856006

eastleake@johngerman.co.uk

Ashbourne | Ashby de la Zouch | Barton under Needwood
Burton upon Trent | Derby | East Leake | Lichfield
Loughborough | Stafford | Uttoxeter

JohnGerman.co.uk Sales and Lettings Agent



