



D'URTON
GRANGE

THE
CARRINGTON

3 BEDROOM DETACHED HOME (1,001ft²)



THE CARRINGTON

3 BEDROOM
DETACHED HOME

OVERALL PLOT SIZE

93.0m² 1,001ft²

GROUND FLOOR

Kitchen/Dining
4.36m x 3.45m 14'3" x 11'4"

Utility
1.05m x 2.44m 3'5" x 8'0"

Cloakroom/WC
1.05m x 1.92m 3'5" x 6'3"

Living Room
3.30m x 5.34m 10'10" x 17'6"

FIRST FLOOR

Master Bedroom
3.19m x 3.69m 10'5" x 12'1"

EnSuite
3.19m x 1.22m 10'5" x 4'0"

Bedroom 2
2.84m x 3.76m 9'4" x 12'4"

Bedroom 3
2.58m x 2.74m 8'5" x 8'11"

Bathroom
2.23m x 1.88m 7'4" x 6'2"

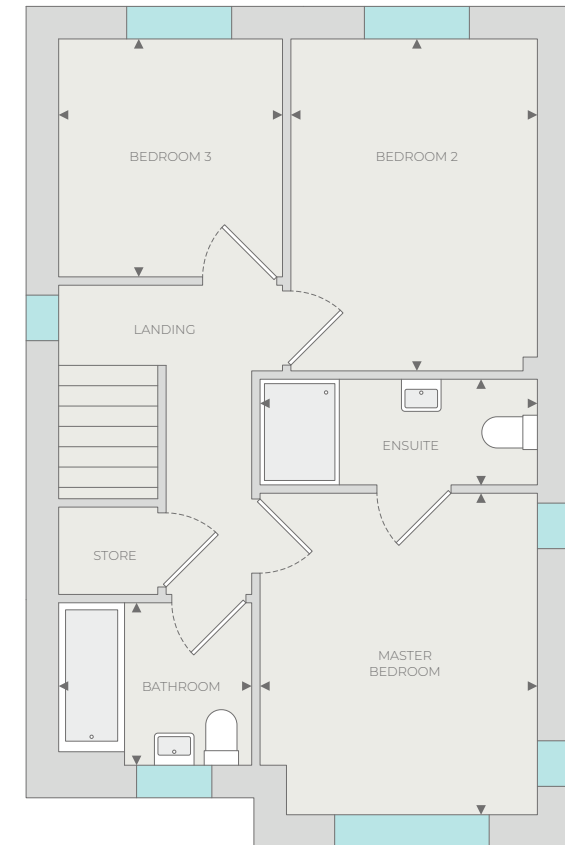
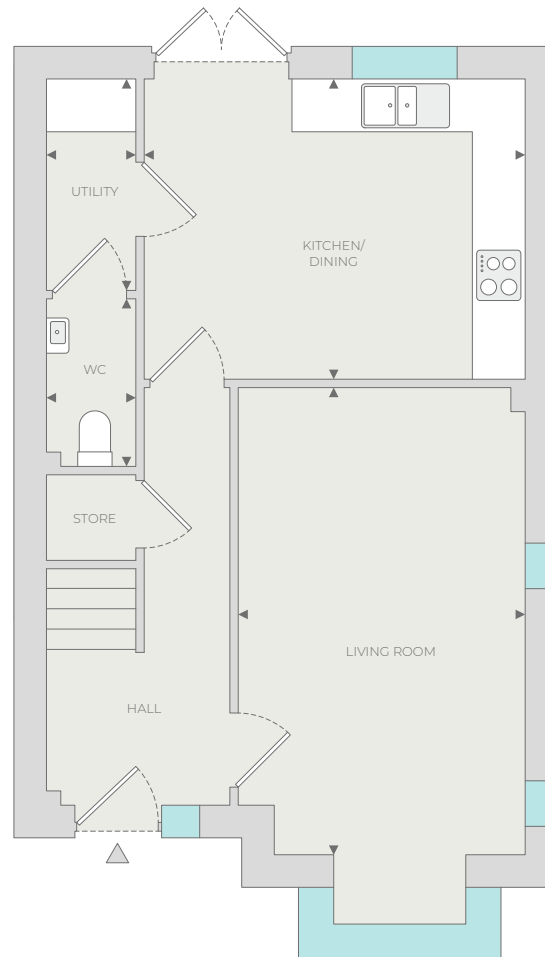

◀ Dimensions start. All dimensions indicated are approximate and furniture layout is for illustrative purposes only. Plot sizes may vary, please speak to your Sales Advisor for information on the specific plot you are interested in.

SITE PLAN
COLOUR REF

