

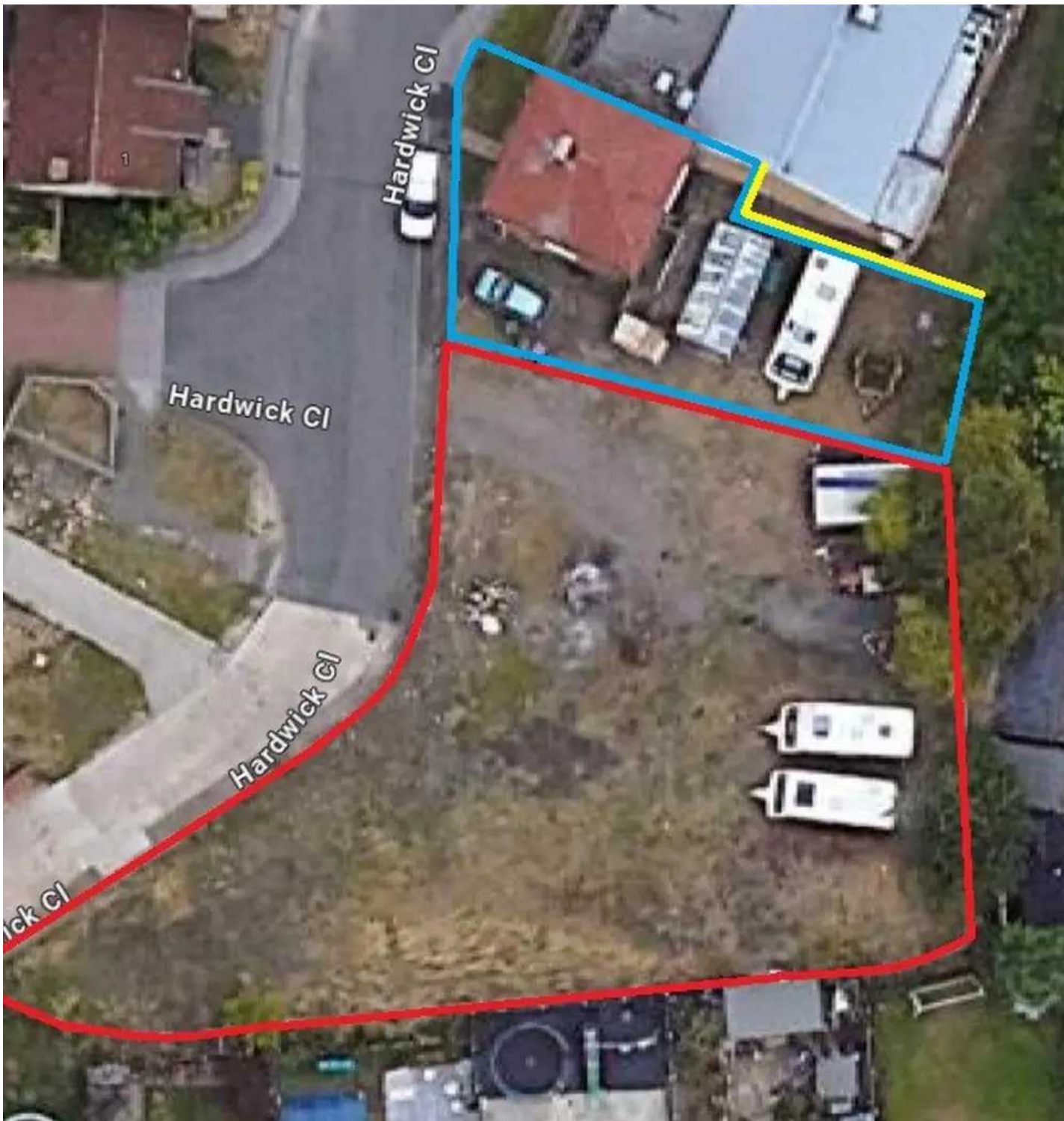

**Yard to the side of Barrow Working Mens Club & Institute,
George Street, Barnsley**

Best and final offers over
£50,000





Yard to the side of Barrow Working Mens Club & Institute, George Street

George Street, Barnsley

THE YARD IS SOLD BY THE BEST AND FINAL OFFERS METHOD, ALL CLOSING BIDS MUST BE SUBMITTED TO THE SELLING AGENTS OFFICE BY 12 NOON ON THE 7TH OF JUNE.

OCCUPYING A GOOD LOCATION, THIS GREEN OPEN SPACED FIELD WITH GATED BOUNDARIES IS VERY VERSATILE, AND COULD BE USED FOR VEHICLE STORAGE AND THE LIKE OR PERHAPS A BUILDING OF THE BUYERS PREFERENCE, GRANTED THE NECESSARY CONSENTS AND APPROVALS. THE LAND IS CLOSEBY TO AMENITIES AND RESIDENTIAL HOUSING.

THE LAND IS WELL BOUNDED AND HAS BEEN USED FOR STORAGE OF VEHICLES AND STORAGE SHEDS FOR SOME TIME. THE LAND IS SUBJECT TO PLANNING CONSENT REGARDING FUTURE DEVELOPMENT AND IS APPROXIMATELY 0.21 ACRES.

Tenure: Freehold







ADDITIONAL INFORMATION

BOUNDARY OWNERSHIP

The boundary ownerships and tenure of the property have not been checked on the title deeds for any discrepancies or rights of way if any (This is a standard statement on all our brochures due to the Property Misdescription's Act)

COPYRIGHT

Unauthorised reproduction prohibited.

FREE VALUATIONS

If you are thinking of a move then take advantage of our FREE valuation service, telephone our nearest office for a prompt and efficient service.

CONSUMER PROTECTION FROM UNFAIR TRADING REGULATIONS 2008

Simon Blyth for themselves and for the vendors or lessors of this property, whose agent they are, have made every effort to ensure the details given have been prepared in accordance with the above act and to the best of our knowledge give a fair and reasonable representation of the property.

Please note:

1. There is a six inch measurement tolerance or metric equivalent and the measurements given should not be entirely relied upon and purchasers must make their own measurements if ordering carpets, curtains or other equipment.
2. None of the main services, i.e. gas, water, electricity, drainage or central heating system (if any) have been tested in any way whatsoever. This also includes appliances which are to be left in situ by the vendors.

PURCHASERS MUST SATISFY THEMSELVES AS TO THE CONDITION AND EFFECTIVENESS OF ANY SUCH APPLIANCES OR SERVICES

FLOOR PLANS NOT TO SCALE - FOR IDENTIFICATION PURPOSES ONLY

MAILING LIST

Keep up to date with all our new properties. Let us know your price range, the area and type of home you require by registering on our mailing list.

MORTGAGE ADVICE

Simon Blyth Estate Agents understand that getting appropriate mortgage advice is a crucial part of the home buying process. Finding a suitable mortgage has always been something of a daunting experience which is why we would like to introduce you to our independent mortgage advisors. They provide tailored mortgage solutions through a wealth of experience in the mortgage and property market and offer access to the full unrestricted range of products available.

Our advisors are dedicated to providing ongoing guidance and advice throughout the entire house purchase process keeping you, your estate agent and solicitor involved with continual updates on the progress. Once in your new home they will be available for ongoing support to build a long term relationship for your future mortgage planning. Your home may be repossessed if you do not keep up repayments on your mortgage.

For friendly expert advice on your mortgage requirements, or to discuss the potential of making your ideas a reality then please call in or phone for a chat.

OFFICE OPENING TIME

7 DAYS A WEEK

Monday to Friday - 8.45 to 17:30

Saturday - 9:00 to 14:00

Sunday - 11:00 to 13:00

Details printed 29/04/2024

PROPERTY VIEWING NOTES -



Simon Blyth Estate Agents

01226 731730 ext 3

commercial@simonblyth.co.uk

www.simonblyth.co.uk/

Wakefield	Huddersfield	Holmfirth	Kirkburton	Penistone	Sheffield	Barnsley	Pontefract	Leeds	Halifax
01924 361631	01484 651878	01484 689689	01484 603399	01226 762400	01143 216 590	01226 731730	01977 800259	0113 4689331	01422 417000