



NOTES

Use figured dimensions only. Scale drawing only when a scale bar is present. All dimensions to be checked by user and any discrepancies, error or omissions to be reported to the architect before work commences. Read this drawing with all relevant materials.

-  Existing topography
-  Proposed topography



Proposed West Elevation  
(Frontage)  
Unit 2

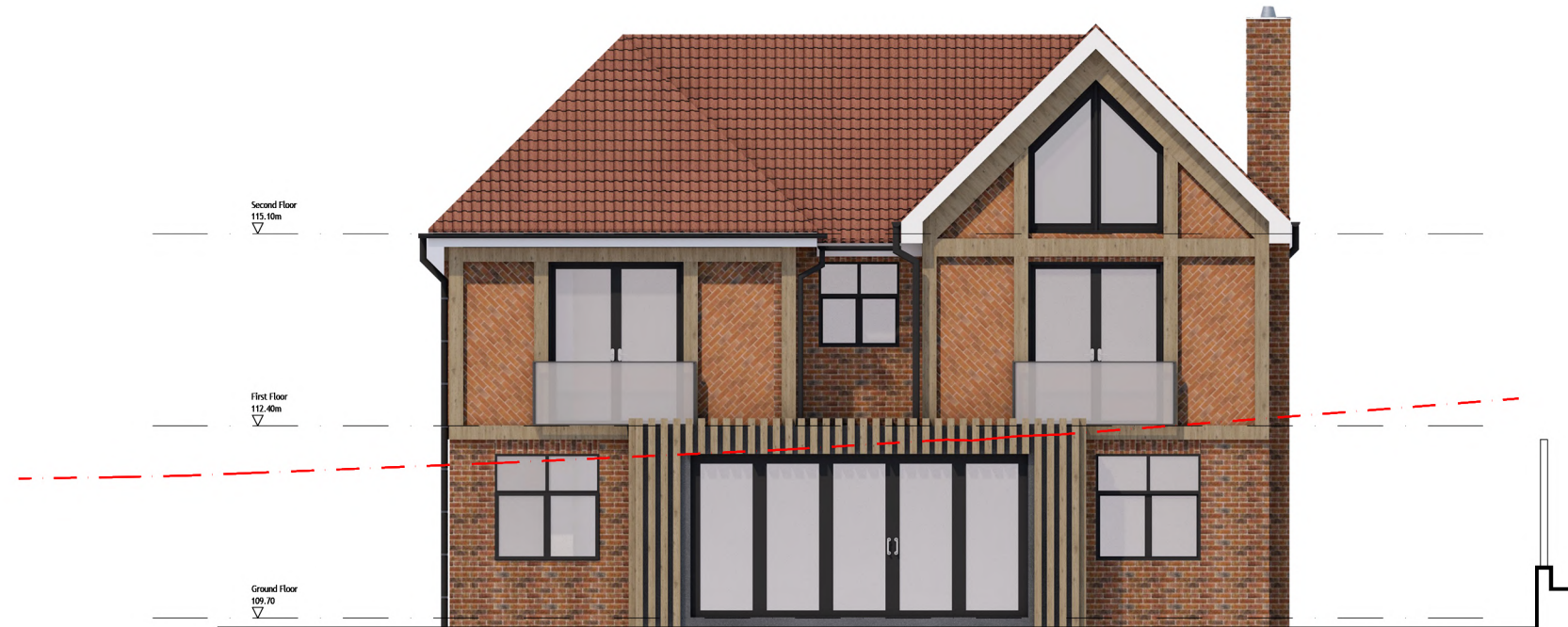

Proposed East Elevation  
(Rear)  
Unit 2

Scale 1:100 @ A3

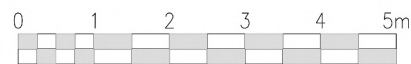

Rev Date Dm Chkd Description

Purpose of Issue:  
**PLANNING**

client:  
**Private Client**

project:  
**Wild Wood & Green Linnets, Chipstead**

drawing title:  
**Proposed Elevations  
Unit 2**

scale at A3:	date:	drawn by:	checked by:
1:100	Mar 2023	EB	AT

drawing number:	revision:
1523 - PL1312	-

**accord**  
architecture  
www.accordarchitecture.com

Compton House, Walnut Tree Close, Guildford, Surrey, GU1 4TX  
[t] 01483 451100 [f] 01483 452110 [e] design@accordarchitecture.com