

**NOTES**  
Use figured dimensions only. Scale drawing only when a scale bar is present. All dimensions to be checked by user and any discrepancies, error or omissions to be reported to the architect before work commences. Read this drawing with all relevant materials.

--- Existing topography  
— Proposed topography

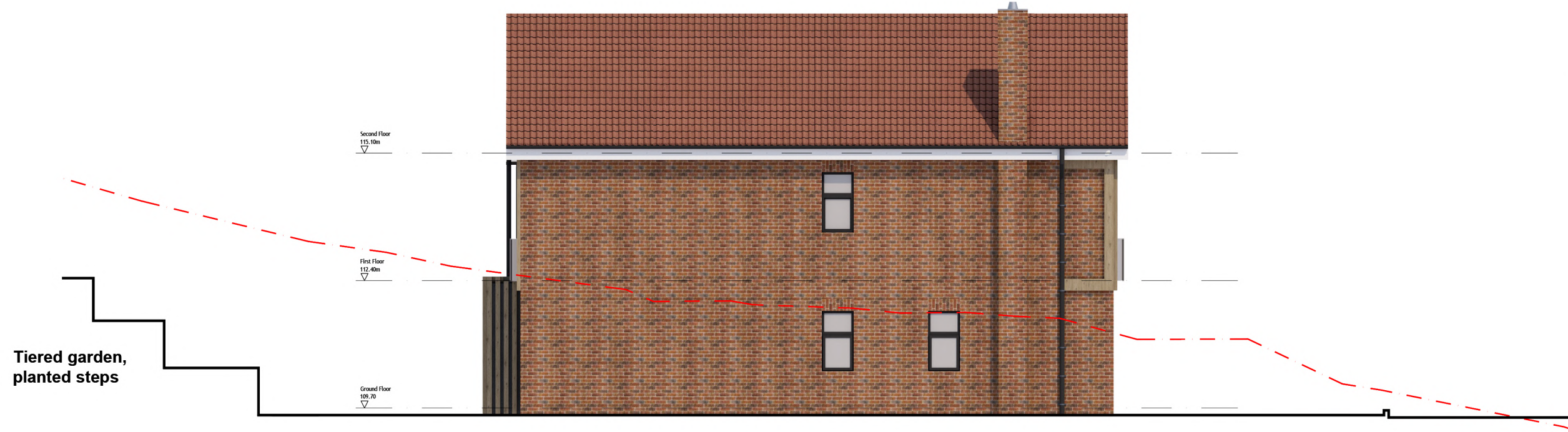

Proposed North Elevation  
Unit 2

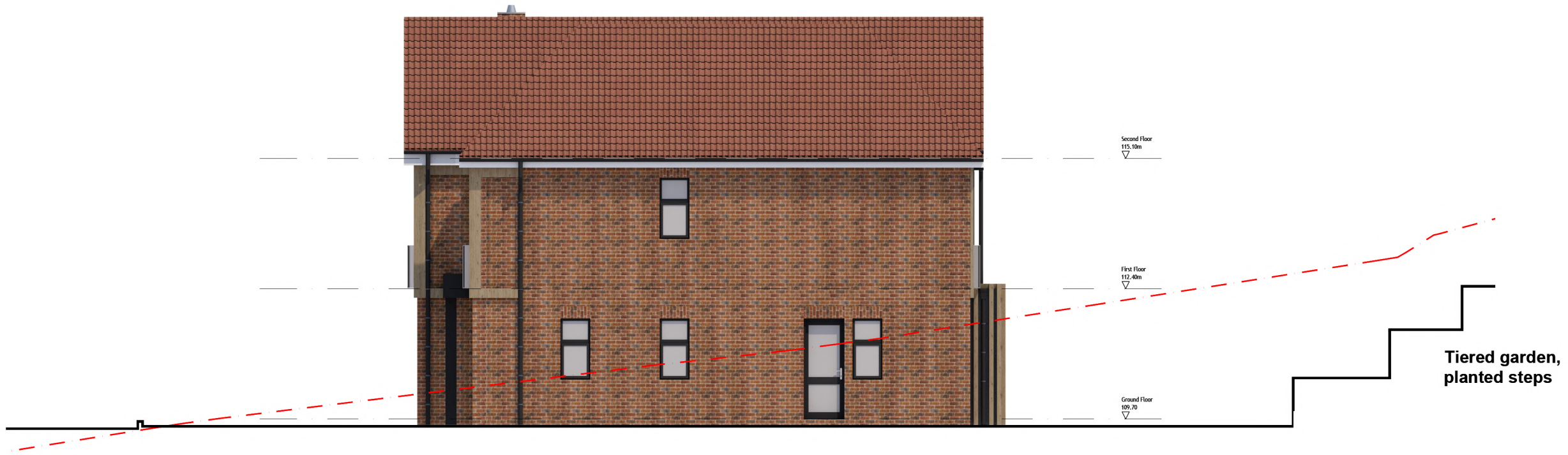

Proposed South Elevation  
Unit 2

Scale 1:100 @ A3

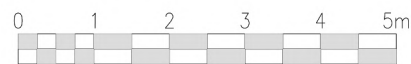

Rev Date Dm Chkd Description

Purpose of Issue: **PLANNING**

client: **Private Client**

project: **Wild Wood & Green Linnets, Chipstead**

drawing title: **Proposed Elevations Unit 2**

scale at A3: 1:100 date: Mar 2023 drawn by: EB checked by: AT

drawing number: 1523 - PL1313 revision: -

**accord**  
architecture  
www.accordarchitecture.com

Compton House, Walnut Tree Close, Guildford, Surrey, GU1 4TX  
[t] 01483 451100 [f] 01483 452110 [e] design@accordarchitecture.com