



2 Havenhill Road, Tetbury, GL8 8TD

£1,700 pcm

A brand new 3 bedroom former Miller show-home located in this popular new development in Tetbury. Presented to a high standard throughout with 2 double bedrooms, one single/study, 2 bathrooms, a large living room and kitchen/breakfast room. Also benefits from parking and a garage.

The Property

DESCRIPTION 2 Havenhill Road is a semi-detached property and former show home which is beautifully presented throughout. This light and airy dwelling comprises of a well fitted kitchen/dining room with all the standard fixtures and fittings having been upgraded, a lovely dual aspect living room with bay window and a downstairs cloakroom. Upstairs are two double bedrooms, one with an en-suite shower room, one single bedroom or study and a family bathroom. To the rear of the house is a pretty lawned garden with access to the garage and off street parking.

LOCATION Tetbury is a thriving and historic market town situated within an Area of Outstanding Natural Beauty surrounded by delightful Cotswold Countryside. The town centre offers a broad range of shops and amenities for everyday needs as well as a number of quality antique shops, excellent hotels, restaurants and cafes. Further everyday needs include a large supermarket, hospital, surgeries and post office whilst there are also excellent schools catering for all ages.

Conveniently located less than half an hour from both the M4 and M5 motorway, Tetbury is within easy reach of Cirencester, Cheltenham, Bath, Bristol and Swindon. Close by is the beautiful Forestry Commission run

Westonbirt Arboretum, as well as Westonbirt Prep and all girls boarding school, and Prince Charles Highgrove Estate. There is good access to nearby Kemble Railway Station which provides regular fast services to London and other regional centres.

Directions

From the centre of Tetbury, take London Road towards Cirencester. Pass Tesco and the garage, and proceed straight over the two mini-roundabouts. At the third roundabout turn left into Highfields, then locate the property on the right hand side. Sat Nav postcode GL8 8TD

Council Tax Band C £1974.96 pa
Cotswold District Council

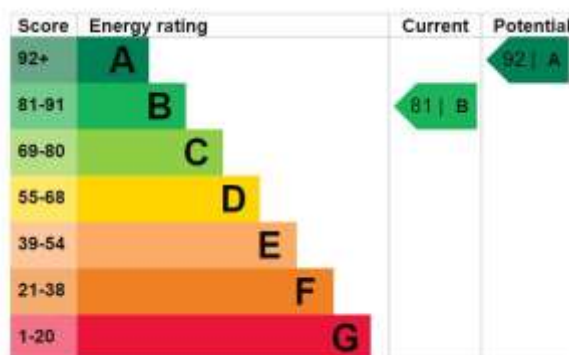

Ground Floor

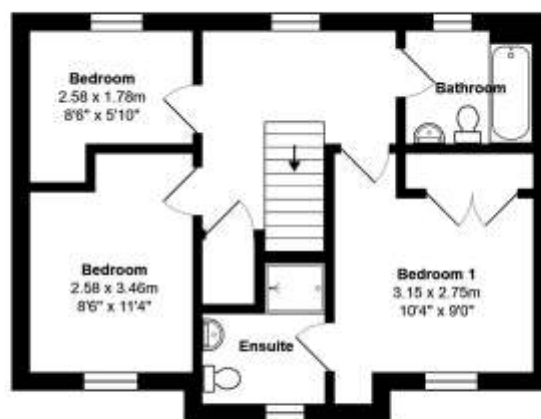

First Floor

Total Area: 87.3 m² ... 940 ft²

All measurements are approximate and for display purposes only