



See More Online

## **KFT:** Key Facts for Tenants

An Insight Into This Property & the Local Market

Tuesday 14<sup>th</sup> May 2024

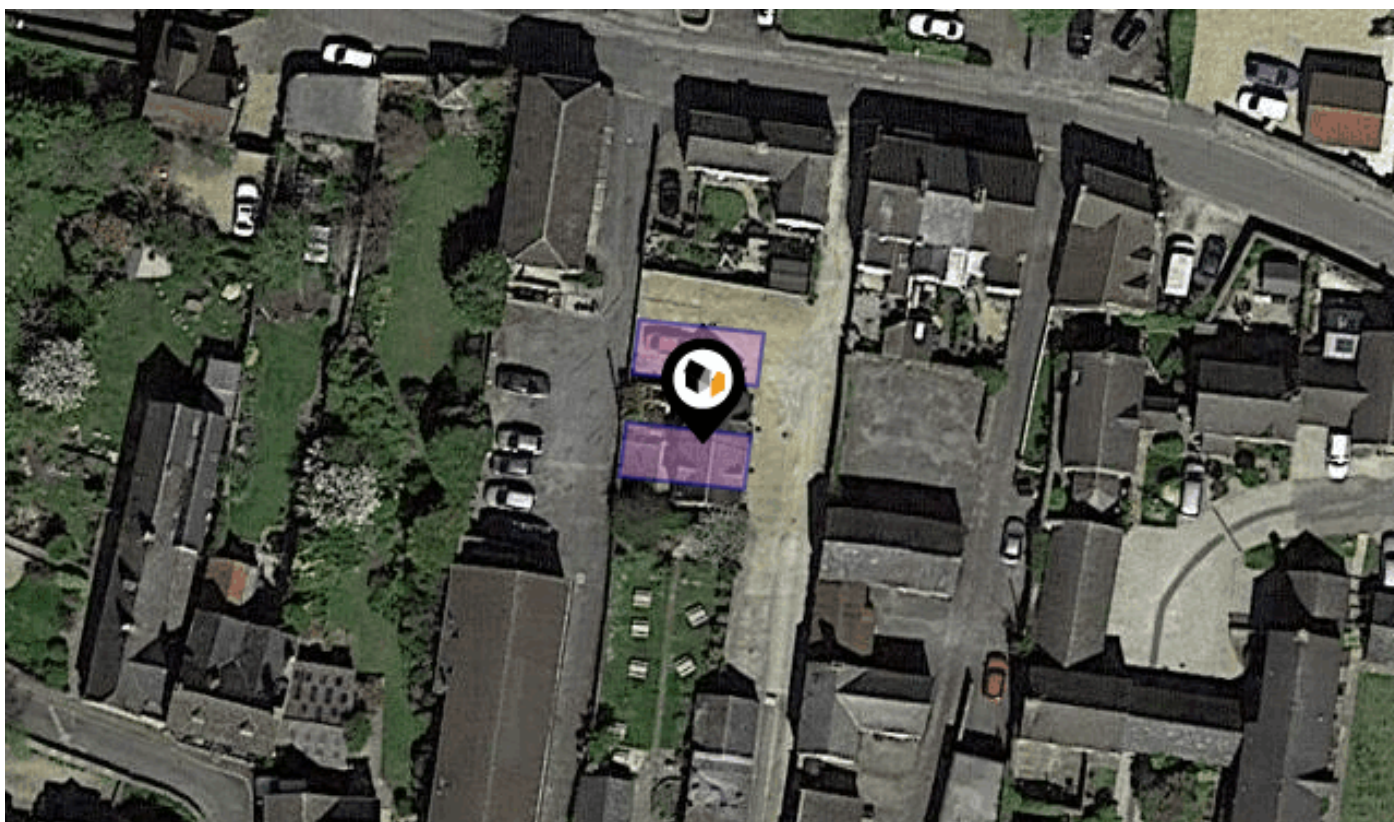

**RED LION MEWS, HIGHWORTH, SWINDON, SN6**

**McFarlane Sales & Lettings Ltd**

28-30 Wood Street Swindon SN1 4AB

01793 611841

tom@mcfarlaneproperty.com

www.mcfarlaneproperty.com



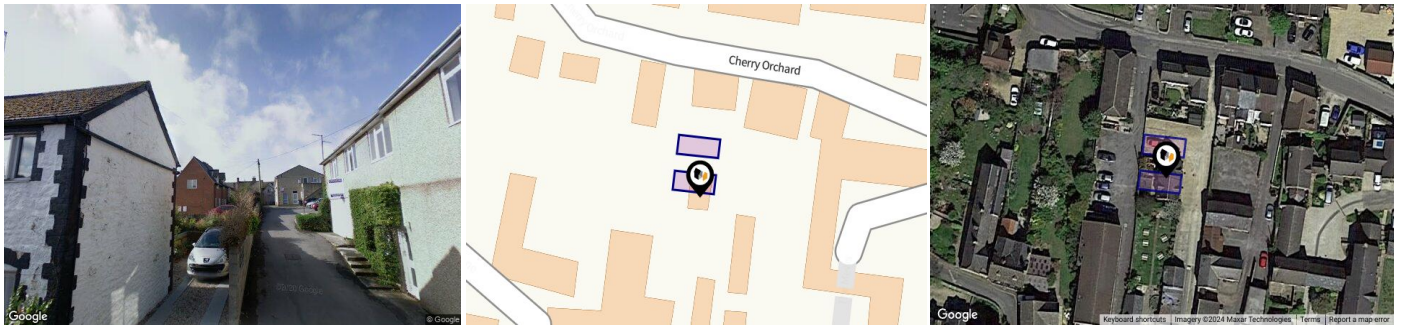

## Property

<b>Type:</b>	Semi-Detached	<b>Tenure:</b>	Freehold
<b>Bedrooms:</b>	1		
<b>Floor Area:</b>	505 ft <sup>2</sup> / 47 m <sup>2</sup>		
<b>Plot Area:</b>	0.02 acres		
<b>Year Built :</b>	1996-2002		
<b>Council Tax :</b>	Band B		
<b>Annual Estimate:</b>	£1,710		
<b>Title Number:</b>	WT207733		
<b>UPRN:</b>	100121123598		

## Local Area

<b>Local Authority:</b>	Swindon
<b>Conservation Area:</b>	Highworth
<b>Flood Risk:</b>	
• Rivers & Seas	No Risk
• Surface Water	Very Low

### Estimated Broadband Speeds (Standard - Superfast - Ultrafast)

<b>16</b> mb/s	<b>75</b> mb/s	<b>-</b> mb/s

### Mobile Coverage: (based on calls indoors)



### Satellite/Fibre TV Availability:



# Property EPC - Certificate

Highworth, SN6

Energy rating

**C**

Valid until 13.12.2031

Score	Energy rating	Current	Potential
92+	<b>A</b>		
81-91	<b>B</b>		88   <b>B</b>
69-80	<b>C</b>	72   <b>c</b>	
55-68	<b>D</b>		
39-54	<b>E</b>		
21-38	<b>F</b>		
1-20	<b>G</b>		

## Additional EPC Data

<b>Property Type:</b>	House
<b>Build Form:</b>	Semi-Detached
<b>Transaction Type:</b>	Rental
<b>Energy Tariff:</b>	Single
<b>Main Fuel:</b>	Mains gas (not community)
<b>Main Gas:</b>	Yes
<b>Flat Top Storey:</b>	No
<b>Top Storey:</b>	0
<b>Glazing Type:</b>	Double glazing installed before 2002
<b>Previous Extension:</b>	0
<b>Open Fireplace:</b>	0
<b>Ventilation:</b>	Natural
<b>Walls:</b>	Cavity wall, as built, insulated (assumed)
<b>Walls Energy:</b>	Good
<b>Roof:</b>	Pitched, 200 mm loft insulation
<b>Roof Energy:</b>	Good
<b>Main Heating:</b>	Boiler and radiators, mains gas
<b>Main Heating Controls:</b>	Programmer, room thermostat and TRVs
<b>Hot Water System:</b>	From main system
<b>Hot Water Energy Efficiency:</b>	Good
<b>Lighting:</b>	Low energy lighting in all fixed outlets
<b>Floors:</b>	Solid, limited insulation (assumed)
<b>Total Floor Area:</b>	47 m <sup>2</sup>

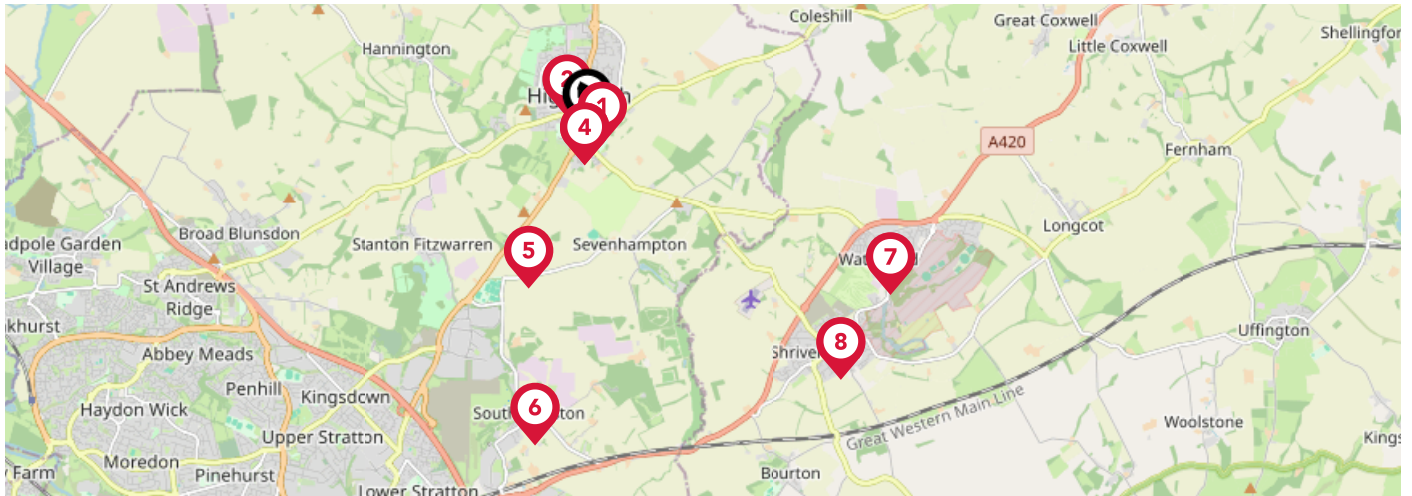

		Nursery	Primary	Secondary	College	Private
<b>1</b>	<b>Eastrop Infant School</b> Ofsted Rating: Good   Pupils: 169   Distance:0.17	<input type="checkbox"/>	<input checked="" type="checkbox"/>	<input type="checkbox"/>	<input type="checkbox"/>	<input type="checkbox"/>
<b>2</b>	<b>Westrop Primary &amp; Nursery School</b> Ofsted Rating: Good   Pupils: 301   Distance:0.23	<input type="checkbox"/>	<input checked="" type="checkbox"/>	<input type="checkbox"/>	<input type="checkbox"/>	<input type="checkbox"/>
<b>3</b>	<b>Southfield Junior School</b> Ofsted Rating: Good   Pupils: 237   Distance:0.32	<input type="checkbox"/>	<input checked="" type="checkbox"/>	<input type="checkbox"/>	<input type="checkbox"/>	<input type="checkbox"/>
<b>4</b>	<b>Highworth Warneford School</b> Ofsted Rating: Requires Improvement   Pupils: 905   Distance:0.32	<input type="checkbox"/>	<input type="checkbox"/>	<input checked="" type="checkbox"/>	<input type="checkbox"/>	<input type="checkbox"/>
<b>5</b>	<b>Maranatha Christian School</b> Ofsted Rating: Not Rated   Pupils: 56   Distance:1.56	<input type="checkbox"/>	<input type="checkbox"/>	<input checked="" type="checkbox"/>	<input type="checkbox"/>	<input type="checkbox"/>
<b>6</b>	<b>South Marston Church of England Primary School</b> Ofsted Rating: Good   Pupils: 112   Distance:2.94	<input type="checkbox"/>	<input checked="" type="checkbox"/>	<input type="checkbox"/>	<input type="checkbox"/>	<input type="checkbox"/>
<b>7</b>	<b>Watchfield Primary School</b> Ofsted Rating: Good   Pupils: 387   Distance:3.17	<input type="checkbox"/>	<input checked="" type="checkbox"/>	<input type="checkbox"/>	<input type="checkbox"/>	<input type="checkbox"/>
<b>8</b>	<b>Shriveham Church of England Controlled School</b> Ofsted Rating: Good   Pupils: 184   Distance:3.26	<input type="checkbox"/>	<input checked="" type="checkbox"/>	<input type="checkbox"/>	<input type="checkbox"/>	<input type="checkbox"/>

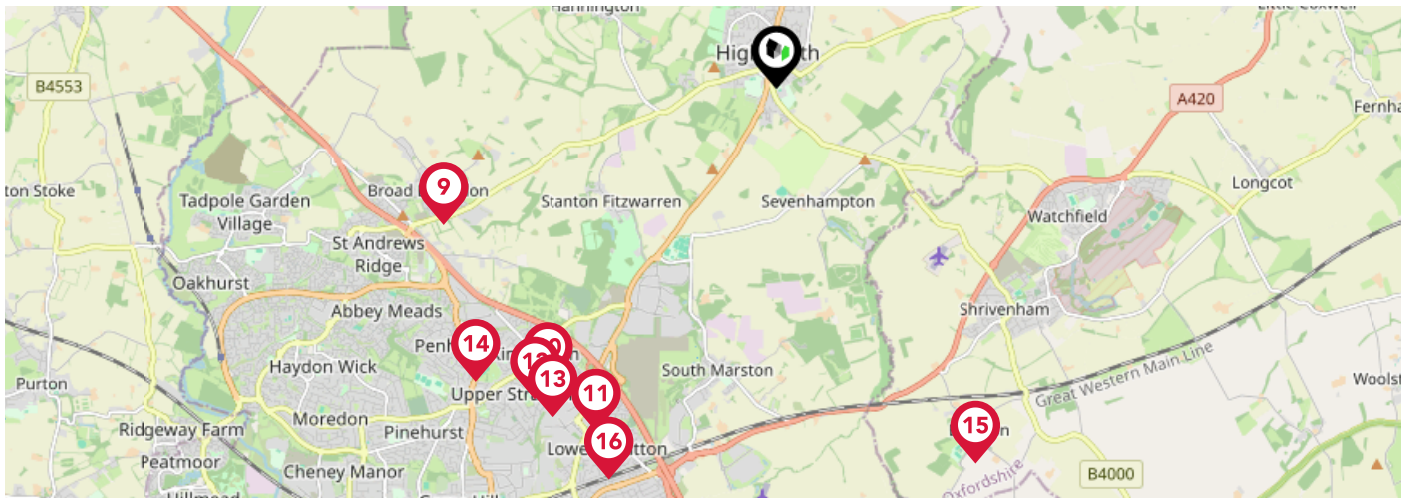

	Nursery	Primary	Secondary	College	Private
<p><b>9</b> <b>St Leonard's Church of England Primary Academy</b> Ofsted Rating: Inadequate   Pupils:0   Distance:3.32</p>	<input type="checkbox"/>	<input checked="" type="checkbox"/>	<input type="checkbox"/>	<input type="checkbox"/>	<input type="checkbox"/>
<p><b>10</b> <b>Kingsdown School</b> Ofsted Rating: Good   Pupils: 955   Distance:3.46</p>	<input type="checkbox"/>	<input type="checkbox"/>	<input checked="" type="checkbox"/>	<input type="checkbox"/>	<input type="checkbox"/>
<p><b>11</b> <b>Grange Infants' School</b> Ofsted Rating: Requires Improvement   Pupils: 262   Distance:3.57</p>	<input type="checkbox"/>	<input checked="" type="checkbox"/>	<input type="checkbox"/>	<input type="checkbox"/>	<input type="checkbox"/>
<p><b>12</b> <b>St Catherine's Catholic Primary School, Swindon</b> Ofsted Rating: Good   Pupils: 213   Distance:3.63</p>	<input type="checkbox"/>	<input checked="" type="checkbox"/>	<input type="checkbox"/>	<input type="checkbox"/>	<input type="checkbox"/>
<p><b>13</b> <b>Ruskin Junior School</b> Ofsted Rating: Requires Improvement   Pupils: 304   Distance:3.67</p>	<input type="checkbox"/>	<input checked="" type="checkbox"/>	<input type="checkbox"/>	<input type="checkbox"/>	<input type="checkbox"/>
<p><b>14</b> <b>St Luke's Academy</b> Ofsted Rating: Good   Pupils: 72   Distance:3.88</p>	<input type="checkbox"/>	<input type="checkbox"/>	<input checked="" type="checkbox"/>	<input type="checkbox"/>	<input type="checkbox"/>
<p><b>15</b> <b>Pinewood School</b> Ofsted Rating: Not Rated   Pupils: 412   Distance:3.91</p>	<input type="checkbox"/>	<input type="checkbox"/>	<input checked="" type="checkbox"/>	<input type="checkbox"/>	<input type="checkbox"/>
<p><b>16</b> <b>Grange Junior School</b> Ofsted Rating: Inadequate   Pupils: 330   Distance:3.92</p>	<input type="checkbox"/>	<input checked="" type="checkbox"/>	<input type="checkbox"/>	<input type="checkbox"/>	<input type="checkbox"/>

# Area

## Transport (National)

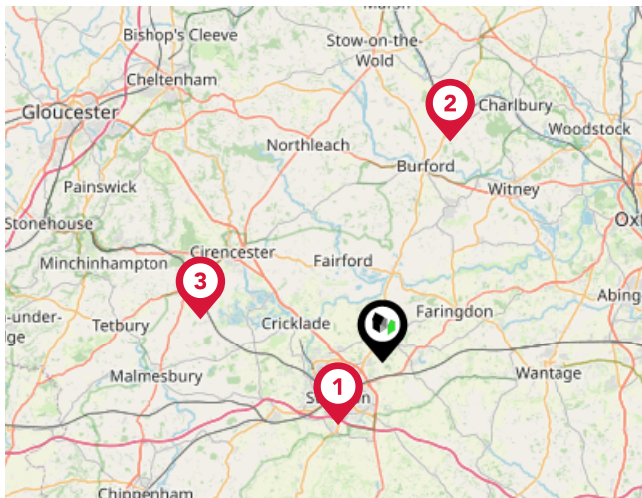

### National Rail Stations

Pin	Name	Distance
1	Swindon Rail Station	5.61 miles
2	Shipton Rail Station	16.95 miles
3	Kemble Rail Station	13.8 miles

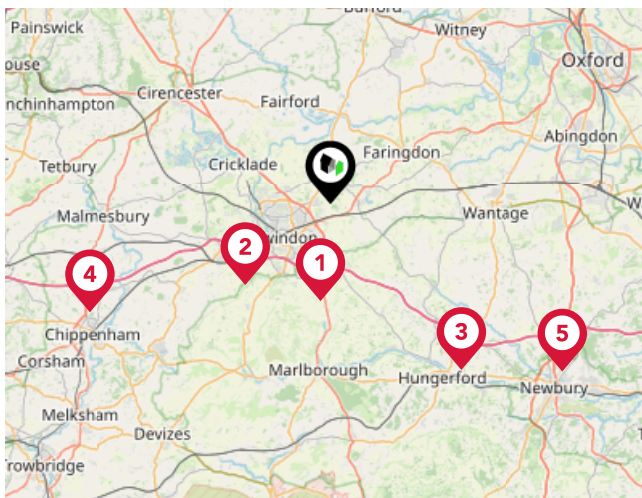

### Trunk Roads/Motorways

Pin	Name	Distance
1	M4 J15	7.27 miles
2	M4 J16	8.6 miles
3	M4 J14	15.72 miles
4	M4 J17	19.45 miles
5	M4 J13	21.16 miles

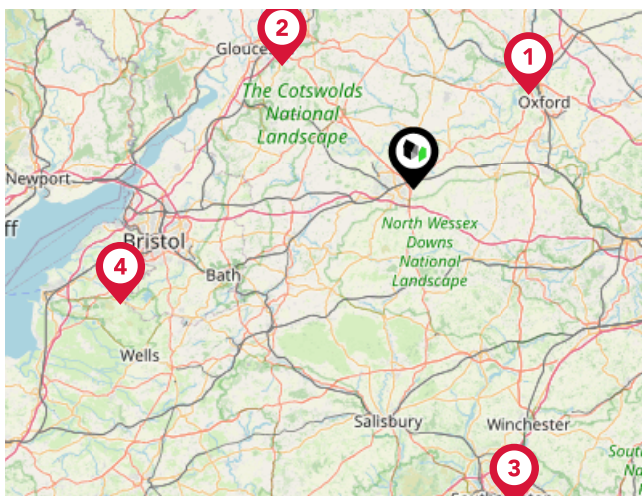

### Airports/HELIPADS

Pin	Name	Distance
1	London Oxford Airport	21.99 miles
2	Gloucestershire Airport	26.36 miles
3	Southampton Airport	49.49 miles
4	Bristol International Airport	46.32 miles

# Area

## Transport (Local)

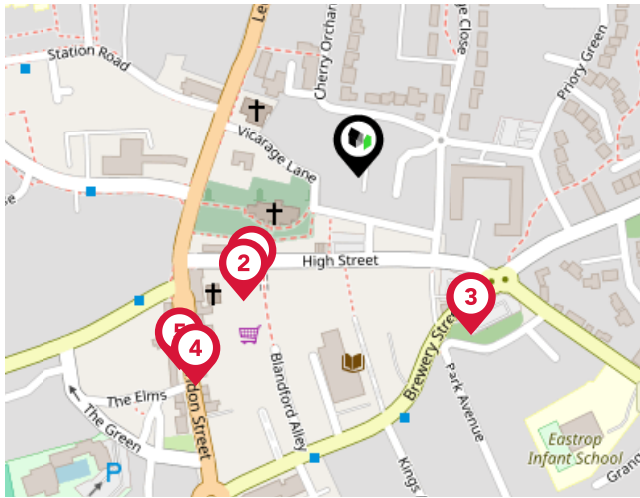

### Bus Stops/Stations

Pin	Name	Distance
1	Highworth High Street	0.09 miles
2	Highworth High Street	0.1 miles
3	Brewery Street	0.11 miles
4	Swindon Street	0.15 miles
5	Swindon Street	0.15 miles



# McFarlane Sales & Lettings Ltd

## Data Quality

We are committed to comprehensive property data being made available upfront to make the home buying and selling process quicker, easier and cheaper. This is why we have partnered with Sprift, the UK's leading supplier of property-specific data.



### Contains public sector information licensed under the Open Government License v3.0

The information contained within this report is for general information purposes only and to act as a guide to the best way to market your property for the asking price.

Sprift Technologies Ltd aggregate this data from a wide variety of sources and while we endeavour to keep the information up to date and correct, we make no representations or warranties of any kind, express or implied, about the completeness, accuracy, reliability, of the information or related graphics contained within this report for any purpose.

Any reliance you place on such information is therefore strictly at your own risk. In no event will we be liable for any loss or damage including without limitation, indirect or consequential loss or damage, or any loss or damage whatsoever arising from loss of data or profits arising out of, or in connection with, the use of this report.



UK Government

For helpful advice, see the full checklist for how to rent in the 'How to Rent' guide at the HM Government website:



# mcfarlane

SALES & LETTINGS

## McFarlane Sales & Lettings Ltd

28-30 Wood Street Swindon SN1 4AB

01793 611841

tom@mcfarlaneproperty.com

www.mcfarlaneproperty.com



Valuation Office Agency

