

Julian Reid



Flat B, 53 Clissold Crescent, London, N16 9AR  
A bright and beautifully presented two bedroom flat on the first floor of this fine, converted Victorian house located close to Clissold Park

**Guide Price £550,000**  
**Share of Freehold**

- 2 Bedrooms
- Council Tax Band: C
- EPC Rating: D
- Open plan living space
- Super location

A super two bedroom flat arranged on the first floor of this fine, converted late Victorian terraced house. The property is located midway along a sought after residential road running from Clissold Park to Albion Road. The vibrant selection of shops bars and restaurants of both Newington Green and Stoke Newington Church Street are all close by together with regular bus services to both the City and West End. Light and nicely presented accommodation with charming period atmosphere. Large open-plan reception room with a well equipped kitchen area, There are two bedrooms and a modern bathroom.



Julian Reid  
51 Stoke Newington Church Street London N16 0AR  
jreid@julianreid.co.uk Fax: 020 7923 8651  
+44 (0) 20 7923 8650

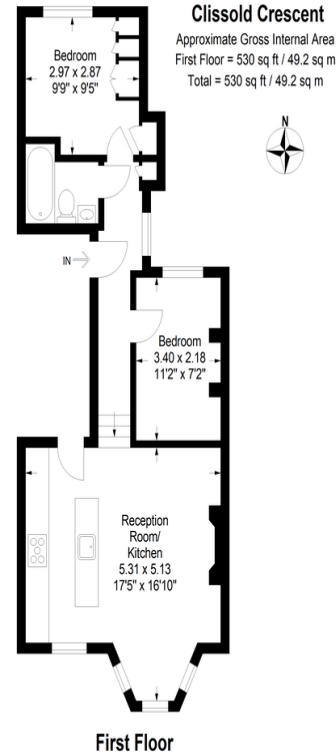

JULIAN REID SPECIAL DISCLAIMER:-  
For Illustration Purposes Only - Not To Scale  
Floor plan For Julian Reid

**Important notice:** Julian Reid, their clients and any joint agents give notice that: 1: They are not authorized to make or give representations or warranties in relation to the property either here or elsewhere, either on their own behalf or on behalf of the client or otherwise. They assume no responsibility for any statement that may be made in these particulars. These particulars do not form part of any offer or contract and must not be relied upon as statements or representations of fact. 2: Any areas, measurements or distances are approximate. The text, photographs and plans are for guidance only and are not necessarily comprehensive. It should not be assumed that the property has all necessary planning, building regulation or other consents and Julian Reid have not tested any services, equipment or facilities. Purchasers must satisfy themselves by inspection or otherwise.

