



12 Wesley Place, Beaufort, NP23 5JS

£139,950 Freehold

Mid-Terrace Cottage • Lounge • Kitchen/Breakfast Room • Bathroom • Two Bedrooms • Gardens



1 Bethcar Street, Ebbw Vale, Gwent, NP23 6HH
Tel: 01495 302301 Email: ebbwvale@bidmeadcook.co.uk
www.bidmeadcook.co.uk

A smartly presented, mid-terrace cottage in a sought after position of Beaufort. The accommodation comprises an entrance porch, lounge, kitchen/breakfast room, and to the first floor are two bedrooms and bathroom. Benefits include UPVC double glazing, a gas central heating system, front forecourt and rear yard with brick outbuilding and lawned garden. ****Ideal First Time Buy****

Agents note: There is Right of Way access across the rear of the cottages providing access. The lawned section of the garden runs along the rear of the neighbouring property.



Council Tax band: A

Tenure: Freehold

EPC Energy Efficiency Rating: C

EPC Environmental Impact Rating: D

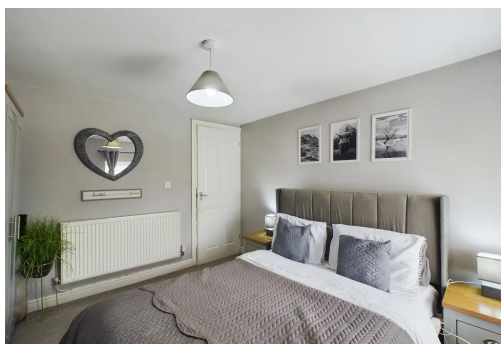

Entrance Porch
 2'9" x 4'7"
 0.86 x 1.41 m



Ground Floor



Landing
 2'7" x 6'5"
 0.79 x 1.97 m

Floor 1



Approximate total area⁽¹⁾
 581.63 ft²
 54.04 m²

Reduced headroom
 14.15 ft²
 1.31 m²

(1) Excluding balconies and terraces

⌊ Reduced headroom
 (below 1.5m/4.92ft)

While every attempt has been made to ensure accuracy, all measurements are approximate, not to scale. This floor plan is for illustrative purposes only.

GIRAFFE360



No statement in these details is to be relied upon as representation of fact, and purchasers should satisfy themselves by inspection or otherwise as to the accuracy of the statements contain within. These details do not constitute any part of any offer or contract. Bidmead Cook and their employees and agents do not have any authority to give warranty or representation whatsoever in respect of this property. These details and all statements herein are provided without any responsibility on the part of Bidmead Cook or the vendors. Equipment: Bidmead Cook has not tested the equipment or central heating system mentioned in these particulars and the purchaser are advised to satisfy themselves as to the working order and condition. Measurements: Great care is taken when measuring, but measurements should not be relied upon for ordering carpets, equipment etc. The Laws of copyright protect this material. Bidmead Cook is the owner of the copyright. This property sheet forms part of our database and is protected by the database right and copyright laws. No unauthorised copying or distribution without permission.

Bidmead Cook is a trading name of trading name of BC Acquisition Ltd. Registered in England No.14967217