



7 Tirfilkins Close, Pontllanfraith, NP12 2LY

£270,000



1 Bethcar Street, Ebbw Vale, Gwent, NP23 6HH
Tel: 01495 302301 Email: ebbwvale@bidmeadcook.co.uk
www.bidmeadcook.co.uk

7 Tirfilkins Close

Pontllanfraith, Blackwood

- Semi-Detached Property
- Lounge
- Kitchen/Breakfast Room
- Cloakroom/W.C.
- Conservatory
- Four Bedrooms
- Bathroom and En-suite Shower Room
- Gardens and Parking

A semi-detached townhouse, built by Charles Church, in a cul-de-sac position situated to the outskirts of Blackwood town centre. The property offers accommodation over three floors comprising an entrance hall, ground floor cloakroom/WC., kitchen/breakfast room and lounge with French doors leading into the conservatory. To the first floor are three bedrooms and bathroom. To the second floor is the master bedroom having an en-suite shower room.

The property benefits from UPVC double glazing, a gas central heating system and fitted mirrored wardrobes to bedrooms two, three and four.



To the outside is a front forecourt garden and an enclosed rear garden incorporating a patio, decked seating area and artificial lawn. Further benefits include a driveway and allocated space providing off road parking for three vehicles.

Agents Note: We are advised this property is subject to a £30 per month Green Belt charge which has increased in the last five years by £3 for the felling of rotting trees. Should further felling be required in the future, an increase to the charge will be shared amongst all residents on the estate.

Council Tax band: D

Tenure: Freehold

EPC Rating: C



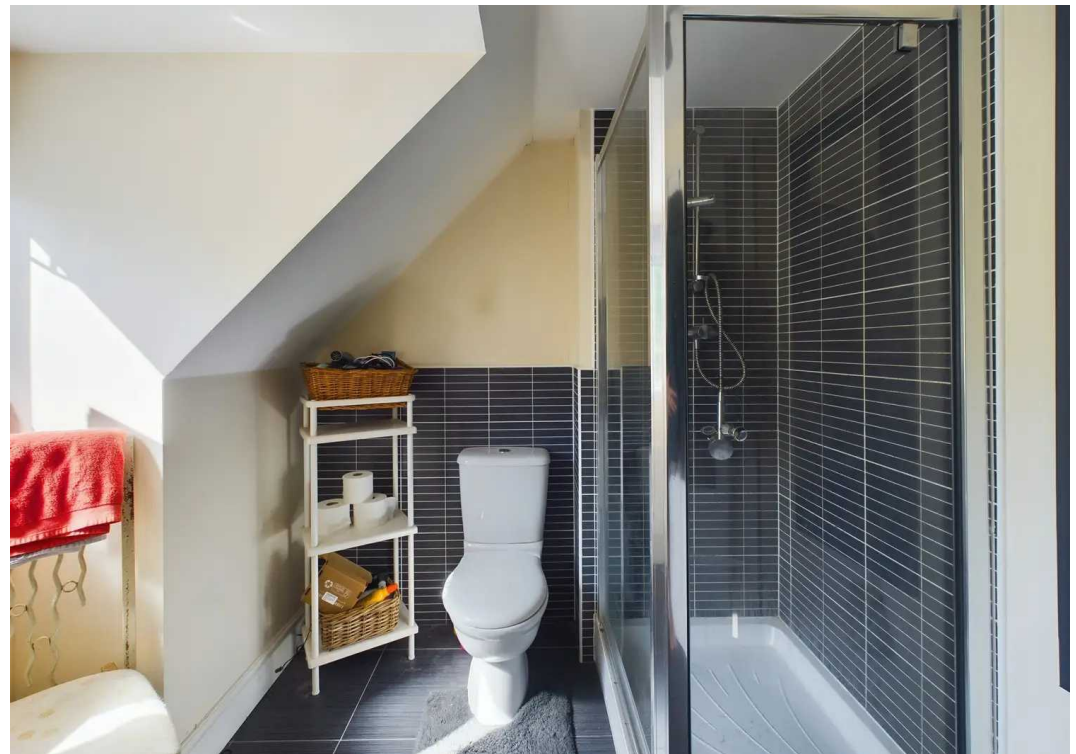



Ground Floor



Floor 1

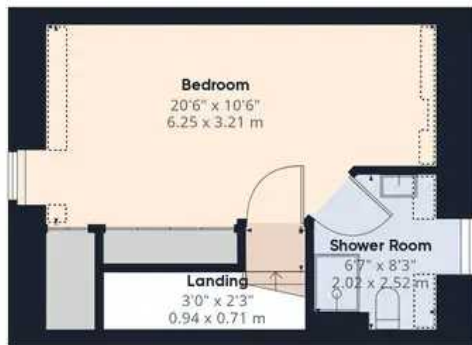

Floor 2

Approximate total area⁽¹⁾

1213.35 ft²

112.72 m²

Reduced headroom

20.88 ft²

1.94 m²

(1) Excluding balconies and terraces

Reduced headroom
(below 1.5m/4.92ft)

While every attempt has been made to ensure accuracy, all measurements are approximate, not to scale. This floor plan is for illustrative purposes only.

GIRAFFE 360



No statement in these details is to be relied upon as representation of fact, and purchasers should satisfy themselves by inspection or otherwise as to the accuracy of the statements contain within. These details do not constitute any part of any offer or contract. Bidmead Cook and their employees and agents do not have any authority to give warranty or representation whatsoever in respect of this property. These details and all statements herein are provided without any responsibility on the part of Bidmead Cook or the vendors. Equipment: Bidmead Cook has not tested the equipment or central heating system mentioned in these particulars and the purchaser are advised to satisfy themselves as to the working order and condition. Measurements: Great care is taken when measuring, but measurements should not be relied upon for ordering carpets, equipment etc. The Laws of copyright protect this material. Bidmead Cook is the owner of the copyright. This property sheet forms part of our database and is protected by the database right and copyright laws. No unauthorised copying or distribution without permission.

Bidmead Cook is a trading name of trading name of BC Acquisition Ltd. Registered in England No.14967217