



7 Rotherwood Thornbarrow Road, Windermere

£220,000





7 Rotherwood Thornbarrow Road

Windermere

A well presented semi-detached family home situated in this ever popular location midway between the villages of Bowness and Windermere being convenient for all the local amenities yet set away from the main tourist thoroughfare.

This semi-detached house in a highly sought-after location offers a wonderful opportunity for a new homeowner. Upon entering the property you will find the two double bedrooms which are complimented by the family bathroom which comprises a W.C., wash hand basin and a bath with a shower. Heading upstairs to find the light and airy sitting room, offering a welcoming space for relaxation and the kitchen ideal for preparing delicious meals, adds to the homely feel of the property. With double glazing and gas central heating throughout, comfort and energy efficiency are key features of this home. Easy access to the vibrant town of Bowness further enhances the appeal of this property, ensuring all amenities are within reach. In addition, parking for two vehicles is available, adding practicality to this delightful home.

Outside, the property boasts a private courtyard, perfect for enjoying the fresh air and outdoor dining. The communal grounds surrounding the property are meticulously maintained, featuring lush lawns, well-established hedges, and stocked borders, creating a beautiful setting for residents to enjoy. Whether relaxing in the tranquillity of the courtyard or taking a peaceful stroll through the communal grounds, the outdoor spaces of this property offer a peaceful retreat from the hustle and bustle of daily life. With a delightful blend of private and communal outdoor spaces, this property provides the perfect balance of tranquillity and sociability, creating an idyllic setting for homeowners to enjoy all year round.

- Semi-detached property
- Highly desirable residential location
- Light and airy sitting room
- Private courtyard and communal grounds
- Easy access to Bowness
- Off road parking space & GARAGE
- Neutrally decorated & READY TO MOVE STRAIGHT IN

EPC RATING D

SERVICES

Mains electric, mains gas, mains water, mains drainage

COUNCIL TAX: BAND A

TENURE: LEASEHOLD

DIRECTIONS

From our Windermere office proceed down New Road on to Lake Road towards Bowness. Turn left into Thornbarrow Road just after the zebra crossing and proceed up the hill, carry on up the hill and take a right onto Winston drive followed by another right to find 7 Rotherwood located to the left.

WHAT3WORDS: sangs.frozen.haircuts

IDENTIFICATION CHECKS

Should a purchaser(s) have an offer accepted on a property marketed by THW Estate Agents they will need to undertake an identification check. This is done to meet our obligation under Anti Money Laundering Regulations (AML) and is a legal requirement. We use a specialist third party service to verify your identity. The cost of these checks is £43.20 inc. VAT per buyer, which is paid in advance, when an offer is agreed and prior to a sales memorandum being issued. This charge is non-refundable.

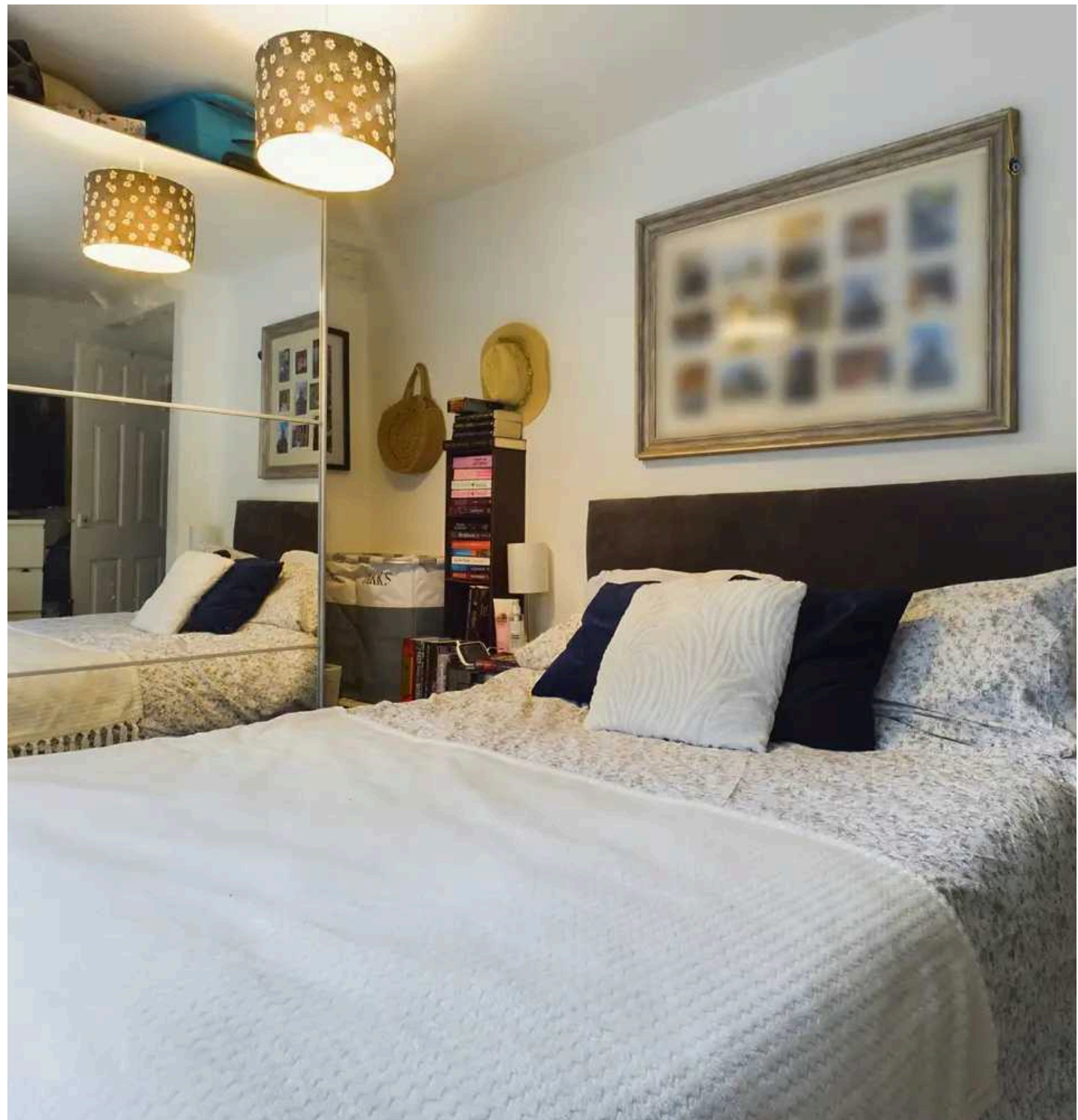



GROUND FLOOR

ENTRANCE HALL

11' 3" x 8' 6" (3.44m x 2.60m)

BEDROOM

13' 0" x 8' 2" (3.97m x 2.48m)

BEDROOM

10' 8" x 7' 10" (3.26m x 2.40m)

BATHROOM

9' 7" x 3' 8" (2.91m x 1.11m)

FIRST FLOOR

SITTING ROOM

14' 6" x 11' 6" (4.41m x 3.51m)

KITCHEN

13' 11" x 4' 4" (4.23m x 1.33m)



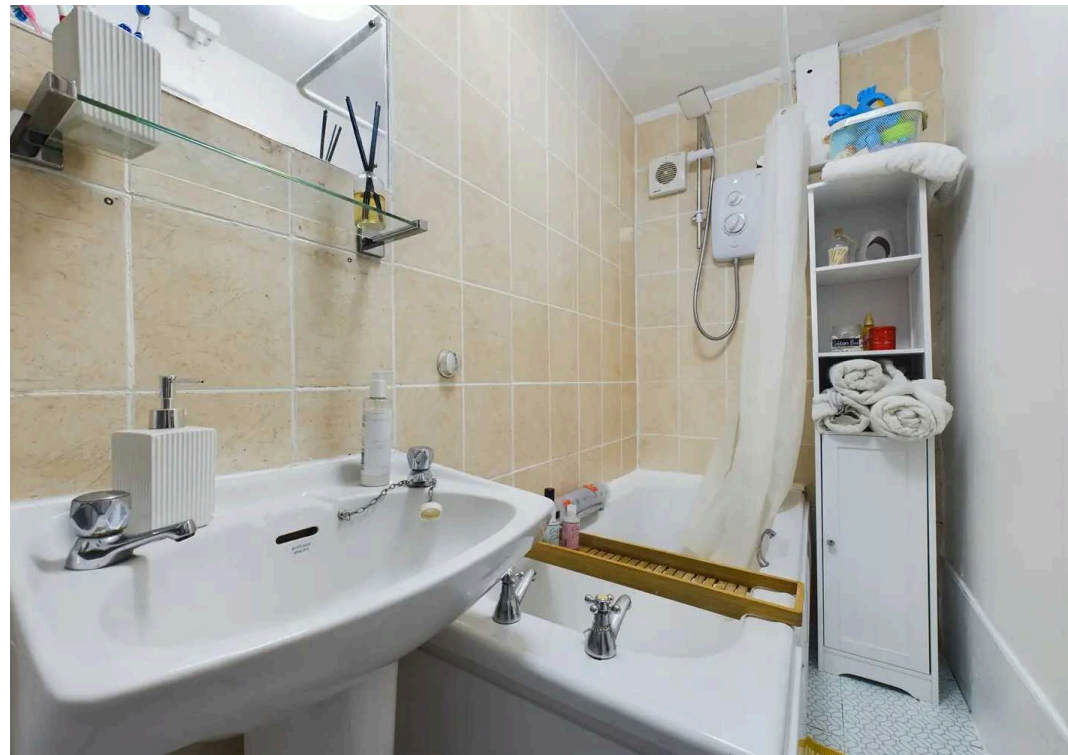





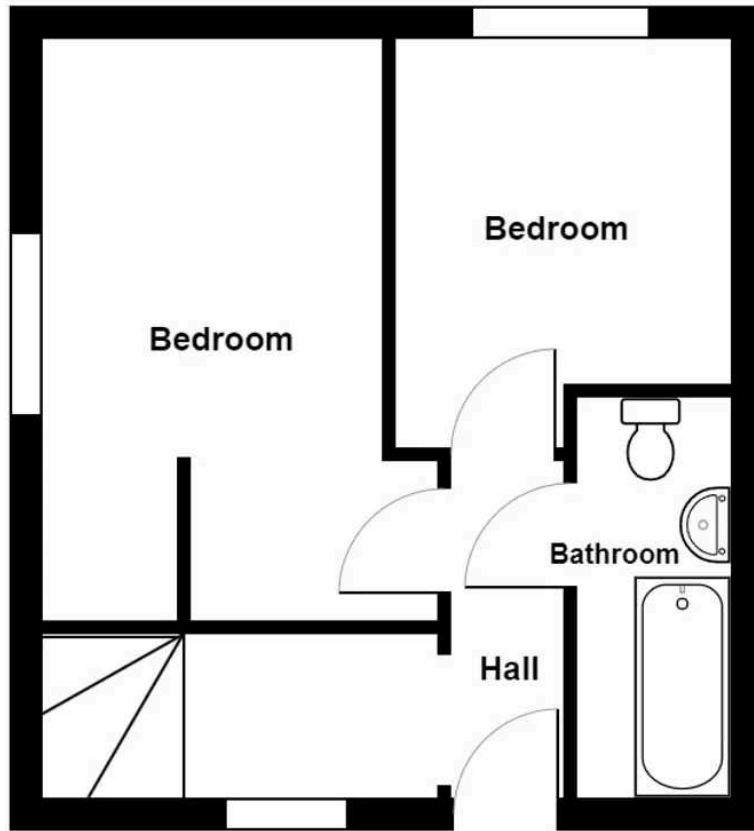

Ground Floor

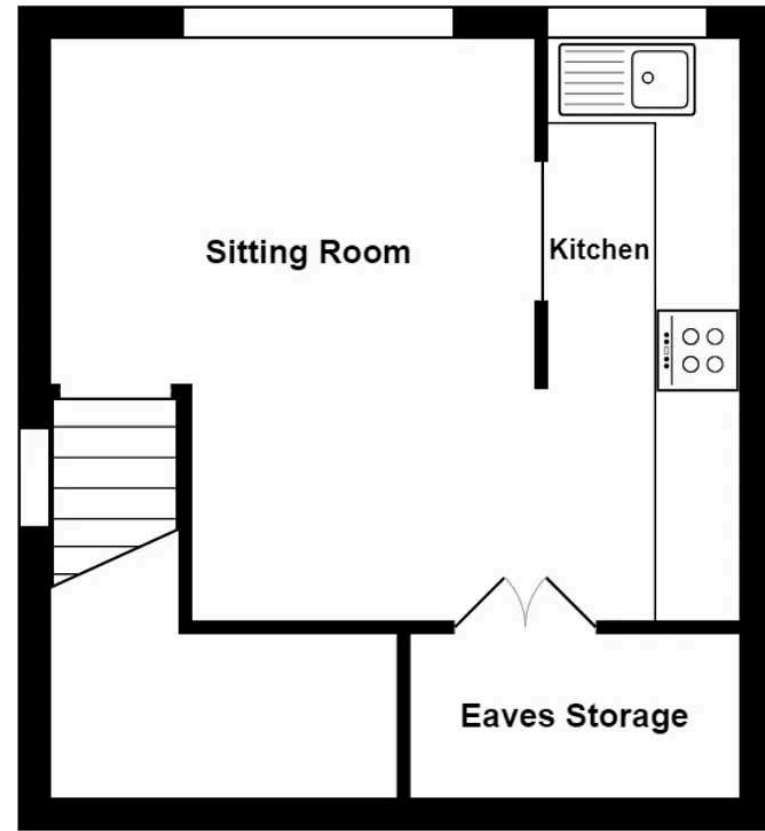

First Floor

7 Rotherwood, Thornbarrow Road, Windermere

Total Area: 54.5 m² ... 586 ft²

For illustrative purposes only - not to scale. The position and size of features are approximate only.

© North West Inspector.



THW Estate Agents

25b Crescent Road, Windermere - LA23 1BJ

015394 47825 • windermere@thwestestateagents.co.uk • www.thwestestateagents.co.uk

Please note that descriptions, photographs and plans are for guidance only. Services and appliances have not been tested, measurements are approximate and alterations may not have necessary consents. Contact us for property availability and important details before travelling or viewing properties. THW Estate Agents Ltd is a separate legal entity to the solicitor firm of THW Legal Ltd which has different ownership and clients of THW Estate Agents Ltd do not have the same protection as those of THW Legal Ltd.