

<p>ALLAN ALEXANDER // MCA/AT</p> <p>REGISTERED ARCHITECTURAL TECHNOLOGIST</p> <p>100 The Green, Enniskerry, Dublin 14</p> <p>Tel: +353 1 492 2222</p> <p>F: +353 1 492 2222</p> <p>www.allanalexander.co.uk</p>	
<p>Client:</p> <p>M. A. McMillan & M. W. Murphy</p> <p>Rehabilitated Farmhouse</p> <p>McKissack's Food</p> <p>Sherriner's Bar</p>	<p>Project:</p> <p>Proposed Three Bedroom</p> <p>Dwellinghouse Adjacent to</p> <p>No. 4, St. Ninian's Place</p> <p>Portlaoise, Co. DU</p>
<p>Block and Location Plans - as existing</p>	<p>DATE: // 24.07.23</p>
<p>STATUS: // PLANNING</p>	<p>REV: // 0</p>
<p>DRAWING NO.: // 427 - 01</p>	<p>SCALE: // 1:200 & 1:1250</p>
<p>SITE: // A1</p>	<p>Registered member of the</p> <p>Chartered Institute of Architectural Technologists</p> <p>Member no. M011502</p>



Block Plan Scale: 1/200



Location Plan Scale: 1/1250

<p>ALLAN ALEXANDER <small>REGISTERED ARCHITECTURAL TECHNOLOGIST</small> <small>17 E. Adelaide Road, Dublin 2, Ireland</small> <small>No. 14 The Green, Finglas, Dublin, D02T2 6N8</small></p>		<p><small>REGISTERED ARCHITECTURAL TECHNOLOGIST</small> <small>17 E. Adelaide Road, Dublin 2, Ireland</small> <small>No. 14 The Green, Finglas, Dublin, D02T2 6N8</small></p>	
<p>Mr. A. McMillan & Mr. W. Murphy <small>Registered Firmhouse</small> <small>McMasters Road</small> <small>Stranmillis, Dublin 6</small></p>		<p>Proposed Three Bedroom Dwellinghouse Adjacent to No.4 St. Ninian's Place <small>Portpatrick 1099 83A</small></p>	
<p><small>Block and Location Plans - as proposed</small></p>			
<p>STATUS / PLANING</p>	<p>DATE / 26/07/23</p>	<p>REV / 0</p>	<p>SCALE / 1:200 & 1:1250</p>
<p>DRAWING NO. / 427-02</p>			
<p>SHEET / A1</p>			
<p><small>Registered member of the Chartered Institute of Architectural Technologists Member no. M011602</small></p>			

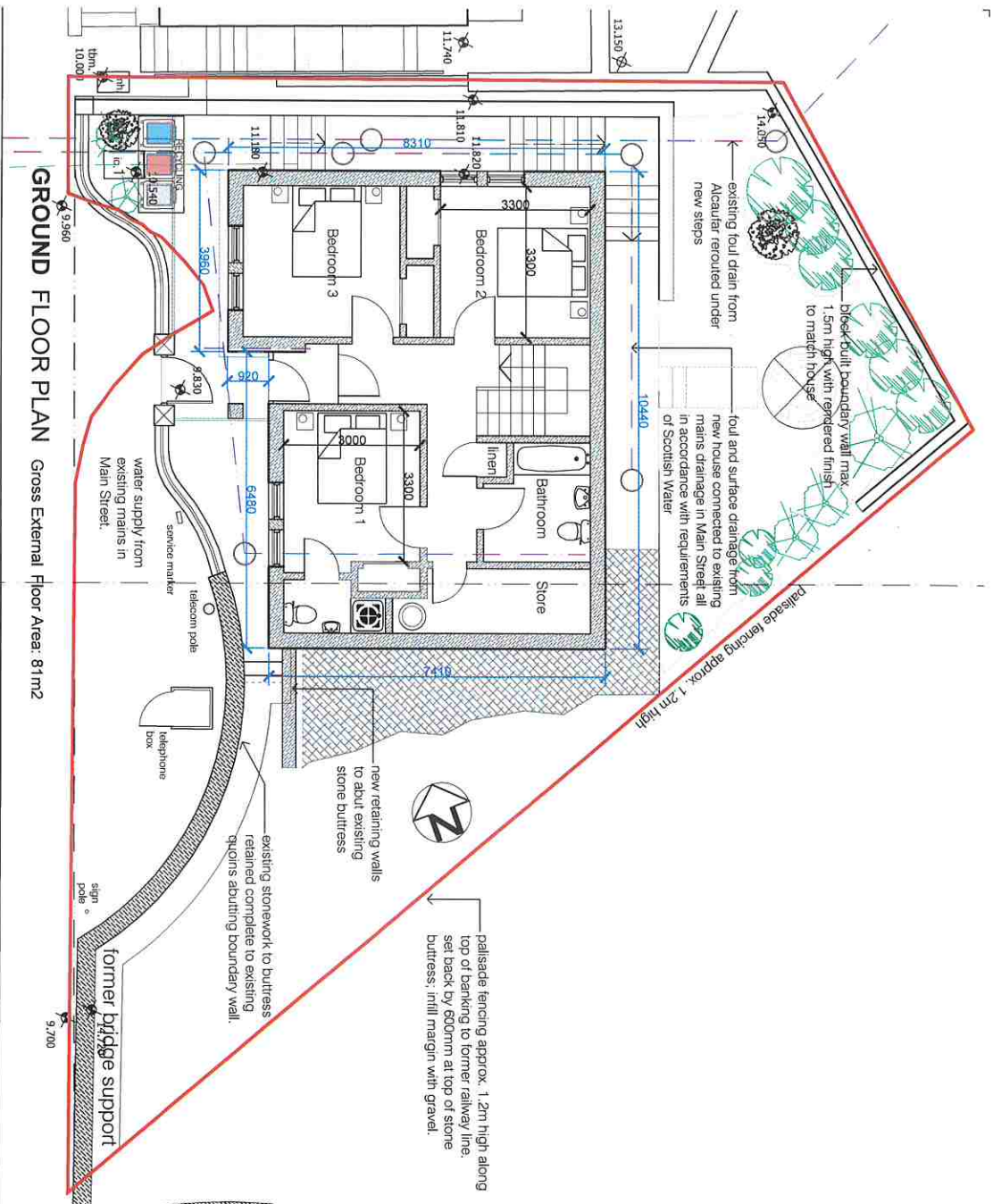

Main Street

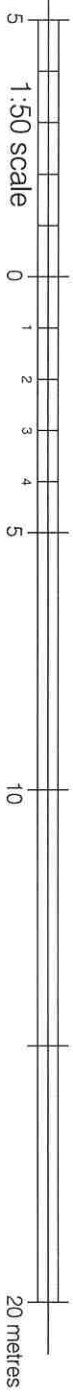

<p>ALLAN ALEXANDER / ARCHT</p> <p>Chartered Architectural Technologist 100, 101 & 102, The Arcade, 100-102, The Arcade, Dundee Dundee, Scotland, DD1 1JH Tel: 01392 422222 E: allan@alexander.co.uk Fax: 01392 422222</p>	
<p>Mr. A. McMillan & Mr. W. Murphy Proposed Three Bedroom Dwellinghouse Adjacent to No.4 St. Ninian's Place Strathmore, Dundee</p>	
<p>Proposed Three Bedroom Dwellinghouse Adjacent to No.4 St. Ninian's Place Strathmore, Dundee</p>	
<p>Drawn by: ALLAN ALEXANDER</p>	<p>Checked by: ALLAN ALEXANDER</p>
<p>DATE // 25.07.23</p>	<p>REV // A</p>
<p>STATUS // PLANNING</p>	<p>SCALE // 1:50</p>
<p>DRAWING NO // 437-43</p>	<p>SEE // A1</p>
<p>Registered member of the Chartered Institute of Architectural Technologists Member no. 10711002</p>	

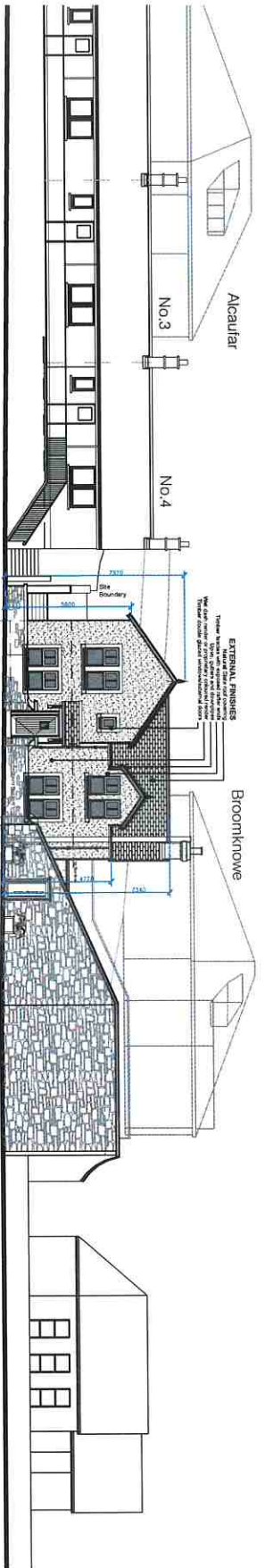

Western Elevation [Facing Main Street]

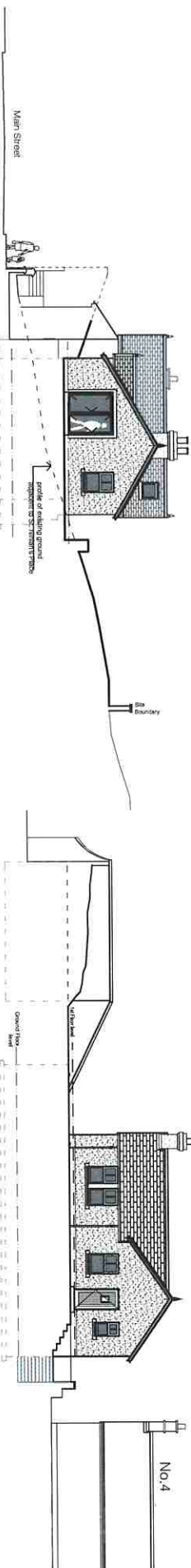

Southern Elevation

Eastern Elevation

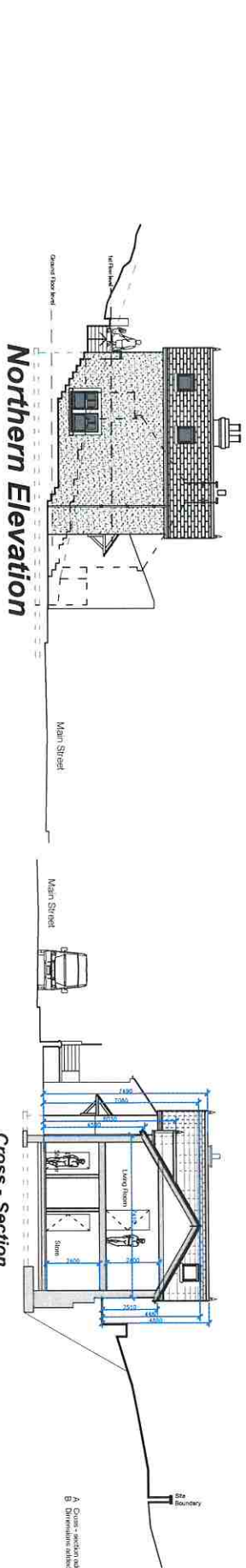

Northern Elevation

Cross - Section



A. Contour, as shown on site.
 B. Dimensions added by client - voids.

03/08/23
 03/08/23

<p>ALLAN ALEXANDER CHARTERED ARCHITECTURAL TECHNOLOGIST T: 01841 700218 M: 07724 23228 No. 14 The Green, Savigley, Ayrton, DD12 5AH</p>		<p>PROJECT Mr A. Madden & Mr V. Murphy Raphael Farmhouse McKelvan Road Stranraer, DG9 6AX</p>	
<p>CLIENT Mr A. Madden & Mr V. Murphy Raphael Farmhouse McKelvan Road Stranraer, DG9 6AX</p>		<p>REGISTERED NUMBER OF THE CHARTERED ARCHITECTURAL TECHNOLOGISTS 03/08/23</p>	
<p>STATUS // PLANNING</p>		<p>DATE // 24.07.23</p>	
<p>DRAWING NO. // 407-204</p>		<p>REV // 8</p>	
<p>SCALE // A1</p>		<p>SCALE // 1:100</p>	
<p>Elevations and Section</p>		<p>REGISTERED NUMBER OF THE CHARTERED ARCHITECTURAL TECHNOLOGISTS 03/08/23</p>	
<p>REGISTERED NUMBER OF THE CHARTERED ARCHITECTURAL TECHNOLOGISTS 03/08/23</p>		<p>REGISTERED NUMBER OF THE CHARTERED ARCHITECTURAL TECHNOLOGISTS 03/08/23</p>	