



SEYMOUR WALK, CHELSEA, SW10



SEYMOUR WALK, CHELSEA, SW10

An attractive and beautifully presented freehold house arranged over four floors and well located on the west side of this sought after Chelsea cul-de-sac.

The configuration is ideal for a couple or small family, with one of the bedrooms currently being used a sumptuous dressing room. Of particular note is the terrace on the top floor with far reaching westerly views.

Seymour Walk is a quiet and pretty road running north of the Fulham Road, ideally located for all the shops, restaurants, bars and cinema of the immediate area. Gloucester Road and South Kensington are the nearest underground stations.

Double Reception Room · Kitchen · Dining Room · Study/Bedroom 4 · Principal Bedroom with En Suite Bathroom · 2 Further Bedrooms (1 currently used as a dressing room) · Bathroom · Shower Room · Garden · Roof Terrace · Storage Vault
EPC Rating D

TERMS

Tenure: Freehold

Local Authority: Borough of Kensington & Chelsea

Council Tax: Band H

Asking Price: £2,950,000





GROSS INTERNAL AREA

1,874 sq ft (174.1 sq m) Plus Eaves And Garden Storage 128 sq ft (11.9 sq m)

Total Area Shown On Plan 2,002 sq ft (186 sq m)

For identification purposes only.

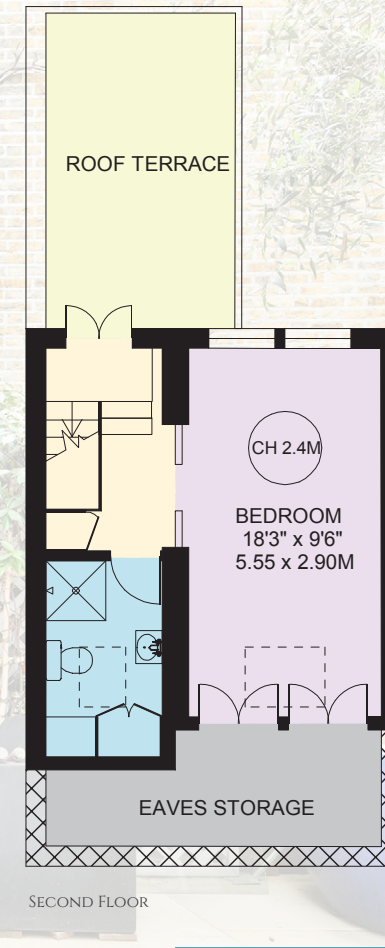
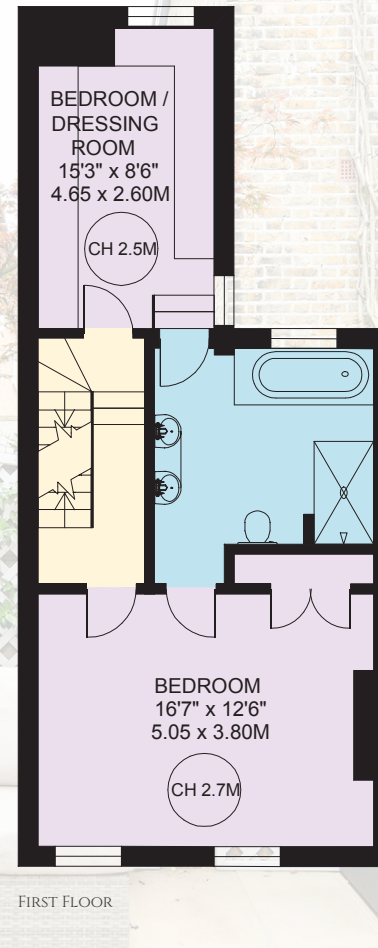
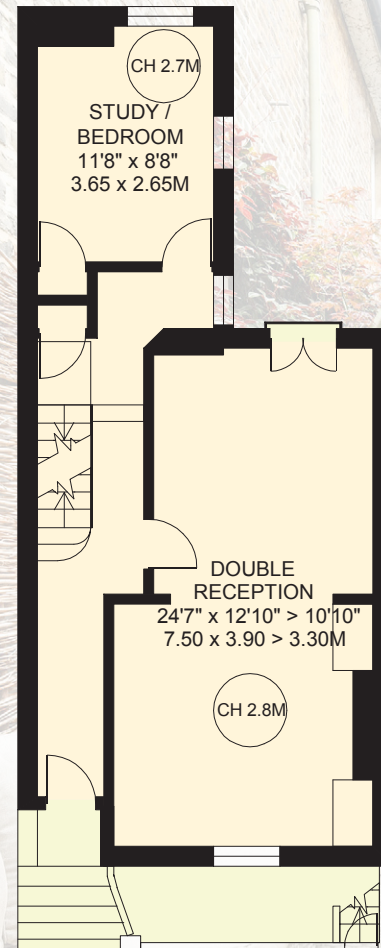
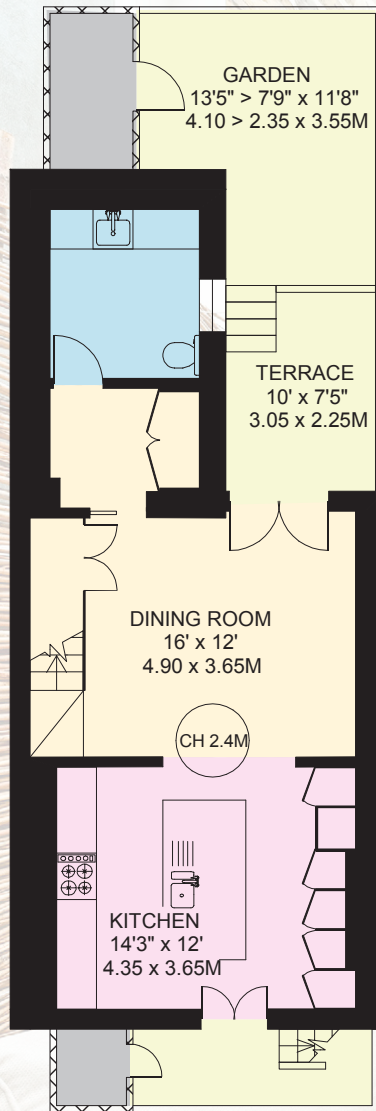

Rose & Partners

PROPERTY SPECIALISTS

020 3838 8366

rsrose@roseandpartners.co.uk
roseandpartners.co.uk

MICHELIN HOUSE, 81 FULHAM RD, LONDON SW3 6RD

R&P Disclaimer

Important Notice: This brochure, the descriptions and measurements herein do not constitute representation and whilst every effort has been made to ensure accuracy, this cannot be guaranteed, nor do they form part of any contract. Please note that we have not carried out a detailed survey nor tested the services, appliances or any specific fittings. Brochure prepared January 2025