



Flat 14, Heathlands Court Beaulieu Road, Dibden Purlieu – SO45 4BB

£135,000 Leasehold

This well-presented 1 bedroom flat is situated in a sought-after retirement development, offering comfortable and secure living for individuals aged 55 and over. Boasting a convenient location, this property is just a short distance from local amenities and transport links, making it an ideal choice for those looking to downsize or enjoy a peaceful retirement. With the added benefit of no onward chain, this flat is available for immediate occupation.

Inside, the property offers a spacious and bright living space, comprising of a well-proportioned bedroom, a modern bathroom, and a well-equipped kitchen. There is a security pull cord in every room. The development also provides a communal lounge area, perfect for socialising or hosting gatherings with friends and family.

GROUND FLOOR
502 sq.ft. (46.6 sq.m.) approx.

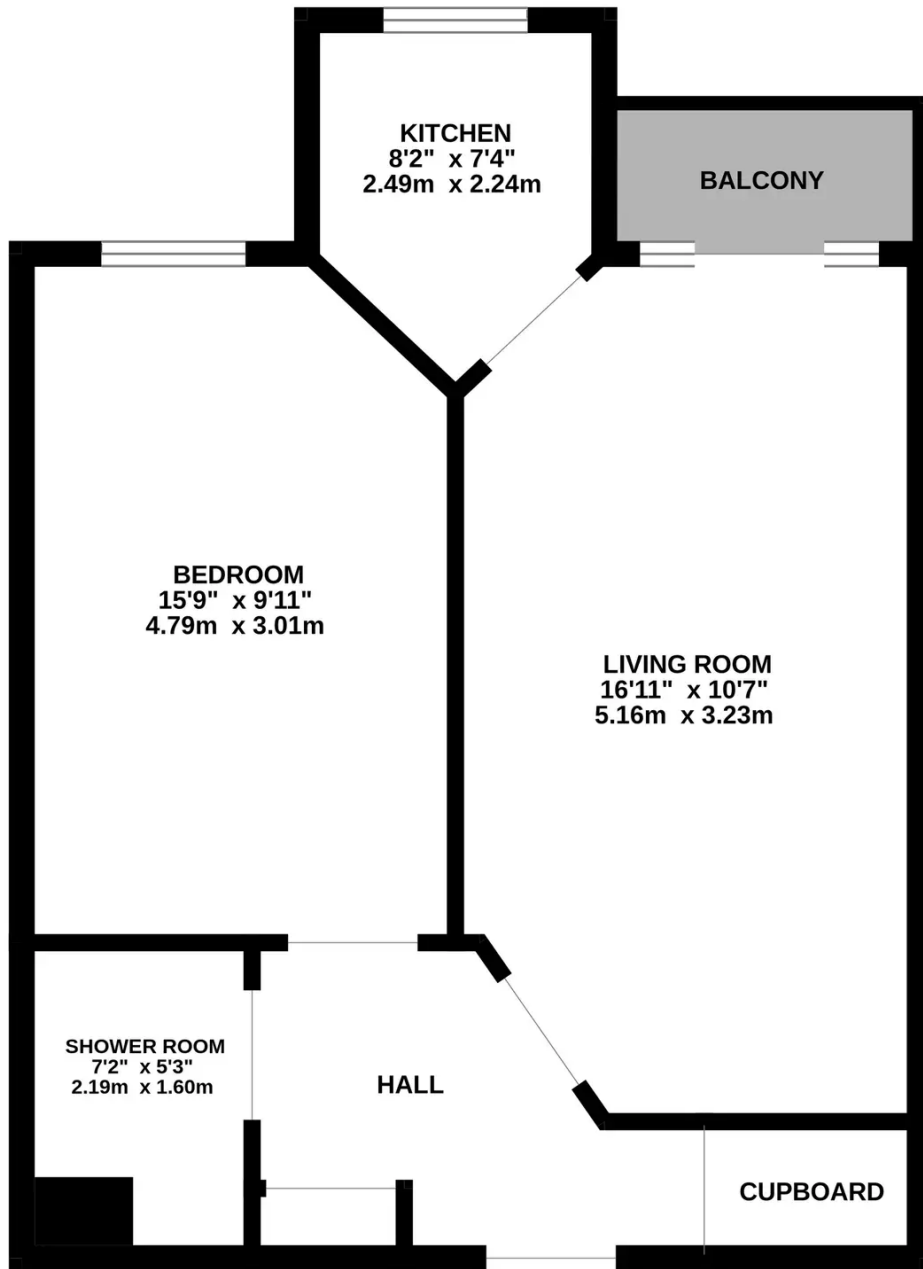

TOTAL FLOOR AREA : 502 sq.ft. (46.6 sq.m.) approx.

Whilst every attempt has been made to ensure the accuracy of the floorplan contained here, measurements of doors, windows, rooms and any other items are approximate and no responsibility is taken for any error, omission or mis-statement. This plan is for illustrative purposes only and should be used as such by any prospective purchaser. The services, systems and appliances shown have not been tested and no guarantee as to their operability or efficiency can be given.

Made with Metropix ©2023

You can include any text here. The text can be modified upon generating your brochure.



1 Southward House
Dibden Purlieu SO45 4PT



T: 02380 844405
info@anthonyjamesproperties.co.uk