



See More Online

KFT: Key Facts for Tenants

An Insight Into This Property & the Local Market

Tuesday 04th June 2024

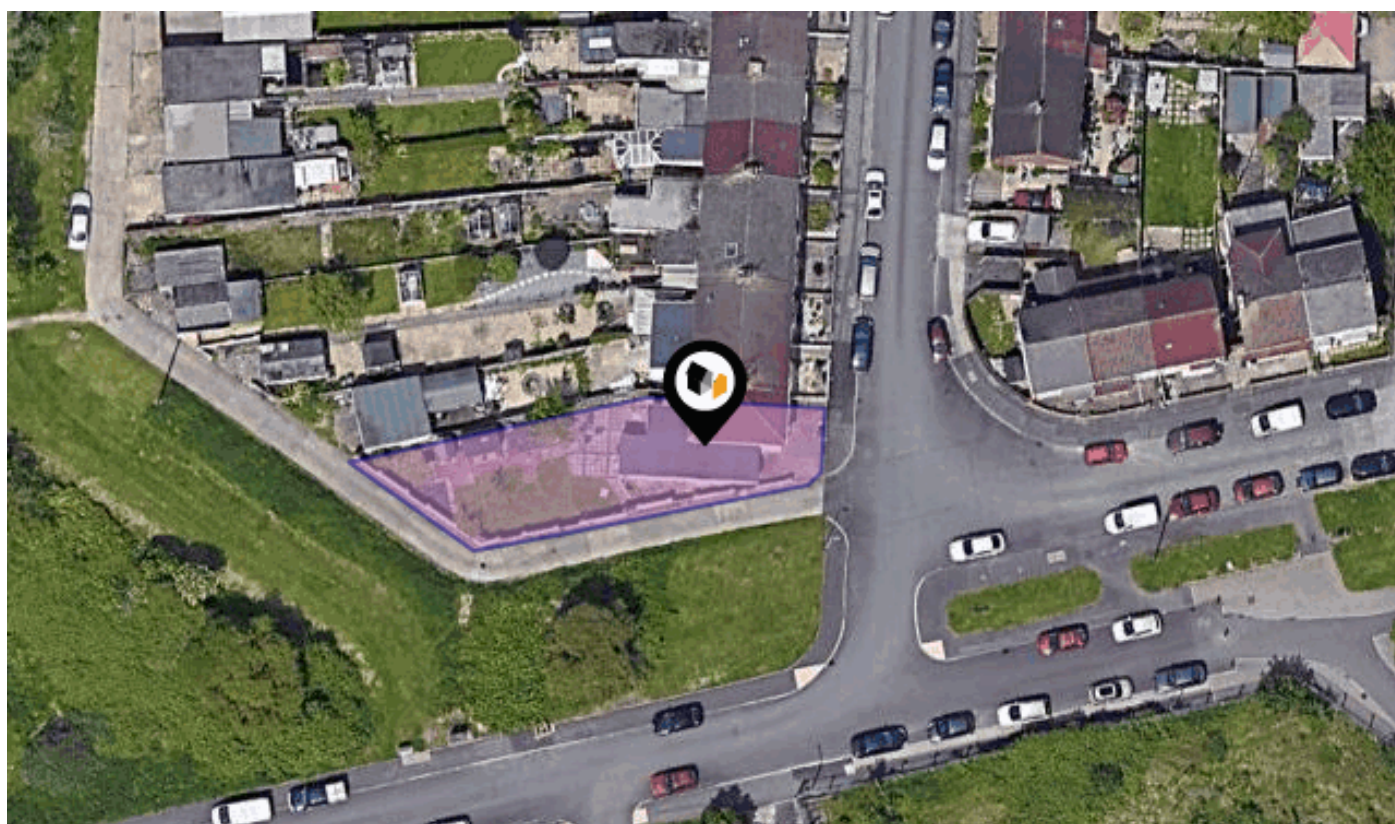

COBDEN ROAD, SWINDON, SN2

McFarlane Sales & Lettings Ltd

28-30 Wood Street Swindon SN1 4AB

01793 611841

tom@mcfarlaneproperty.com

www.mcfarlaneproperty.com



Property Overview

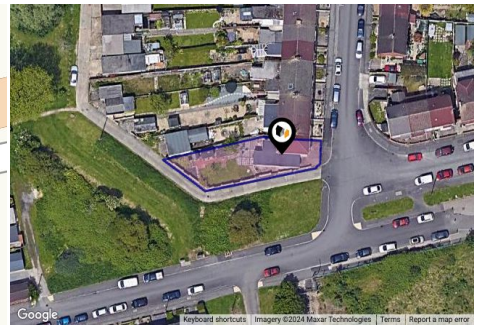

Property

| | |
|------------------|---|
| Type: | Terraced |
| Bedrooms: | 2 |
| Floor Area: | 731 ft ² / 68 m ² |
| Plot Area: | 0.08 acres |
| Year Built : | 1900-1929 |
| Council Tax : | Band B |
| Annual Estimate: | £1,710 |
| Title Number: | WT246095 |
| UPRN: | 100121124867 |

| | |
|-------------------------------|----------|
| Last Sold £/ft ² : | £136 |
| Tenure: | Freehold |

Local Area

| | |
|--------------------|---------|
| Local Authority: | Swindon |
| Conservation Area: | No |
| Flood Risk: | |
| • Rivers & Seas | No Risk |
| • Surface Water | High |

Estimated Broadband Speeds (Standard - Superfast - Ultrafast)

| | | |
|-------------------|-------------------|---------------------|
| 11 mb/s | 71 mb/s | 1000 mb/s |
| | | |

Mobile Coverage: (based on calls indoors)



Satellite/Fibre TV Availability:



Property EPC - Certificate

SN2

Energy rating

D

Valid until 19.06.2032

| Score | Energy rating | Current | Potential |
|-------|---------------|---------|-----------|
| 92+ | A | | |
| 81-91 | B | | 84 B |
| 69-80 | C | | |
| 55-68 | D | 62 D | |
| 39-54 | E | | |
| 21-38 | F | | |
| 1-20 | G | | |





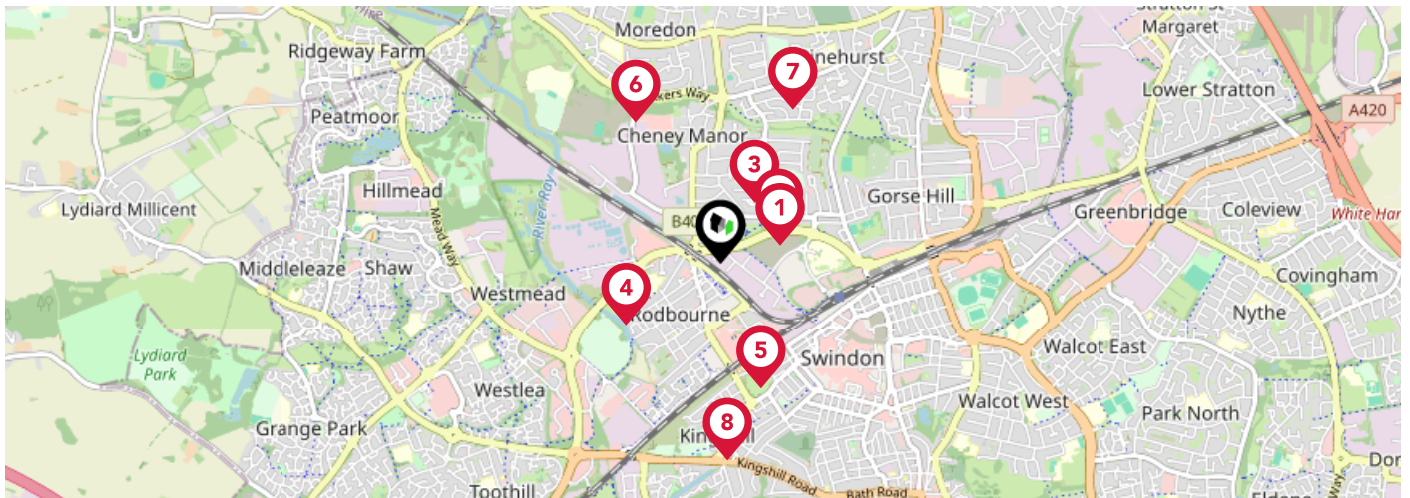

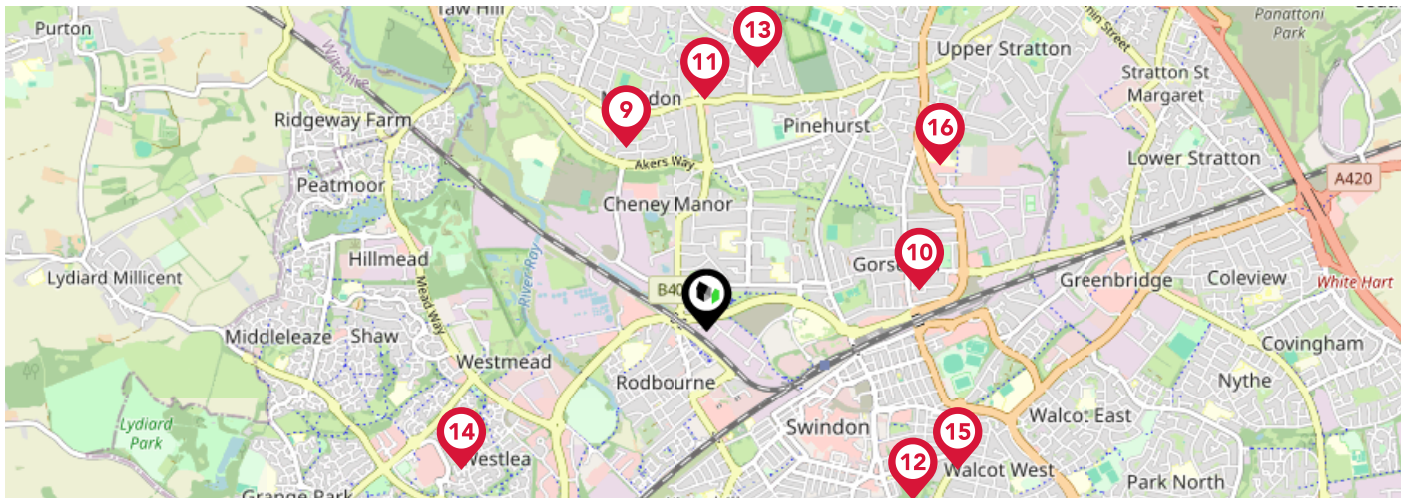

Additional EPC Data

| | |
|-------------------------------------|--|
| Property Type: | House |
| Build Form: | Mid-Terrace |
| Transaction Type: | Rental |
| Energy Tariff: | Single |
| Main Fuel: | Mains gas (community) |
| Main Gas: | Yes |
| Flat Top Storey: | No |
| Top Storey: | 0 |
| Glazing Type: | Double glazing, unknown install date |
| Previous Extension: | 1 |
| Open Fireplace: | 0 |
| Ventilation: | Natural |
| Walls: | Solid brick, as built, no insulation (assumed) |
| Walls Energy: | Very Poor |
| Roof: | Pitched, 150 mm loft insulation |
| Roof Energy: | Good |
| Main Heating: | Community scheme |
| Main Heating Controls: | Flat rate charging, programmer and room thermostat |
| Hot Water System: | Community scheme |
| Hot Water Energy Efficiency: | Good |
| Lighting: | Low energy lighting in 80% of fixed outlets |
| Floors: | Suspended, no insulation (assumed) |
| Total Floor Area: | 68 m ² |



| | | Nursery | Primary | Secondary | College | Private |
|----------|--|--------------------------|-------------------------------------|-------------------------------------|--------------------------|--------------------------|
| 1 | EOTAS Swindon Ofsted Rating: Good Pupils: 88 Distance:0.29 | <input type="checkbox"/> | <input type="checkbox"/> | <input checked="" type="checkbox"/> | <input type="checkbox"/> | <input type="checkbox"/> |
| 2 | Ferndale Primary School & Nursery Ofsted Rating: Good Pupils: 508 Distance:0.3 | <input type="checkbox"/> | <input checked="" type="checkbox"/> | <input type="checkbox"/> | <input type="checkbox"/> | <input type="checkbox"/> |
| 3 | St Mary's Catholic Primary School Ofsted Rating: Good Pupils: 397 Distance:0.32 | <input type="checkbox"/> | <input checked="" type="checkbox"/> | <input type="checkbox"/> | <input type="checkbox"/> | <input type="checkbox"/> |
| 4 | Even Swindon Primary School Ofsted Rating: Good Pupils: 706 Distance:0.52 | <input type="checkbox"/> | <input checked="" type="checkbox"/> | <input type="checkbox"/> | <input type="checkbox"/> | <input type="checkbox"/> |
| 5 | UTC Swindon Ofsted Rating: Requires Improvement Pupils: 146 Distance:0.6 | <input type="checkbox"/> | <input type="checkbox"/> | <input checked="" type="checkbox"/> | <input type="checkbox"/> | <input type="checkbox"/> |
| 6 | Nova Hreod Academy Ofsted Rating: Good Pupils: 832 Distance:0.76 | <input type="checkbox"/> | <input type="checkbox"/> | <input checked="" type="checkbox"/> | <input type="checkbox"/> | <input type="checkbox"/> |
| 7 | Swindon Academy Ofsted Rating: Good Pupils: 1858 Distance:0.79 | <input type="checkbox"/> | <input checked="" type="checkbox"/> | <input checked="" type="checkbox"/> | <input type="checkbox"/> | <input type="checkbox"/> |
| 8 | Robert Le Kyng Primary School Ofsted Rating: Good Pupils: 417 Distance:0.91 | <input type="checkbox"/> | <input checked="" type="checkbox"/> | <input type="checkbox"/> | <input type="checkbox"/> | <input type="checkbox"/> |



| | Nursery | Primary | Secondary | College | Private |
|--|--------------------------|-------------------------------------|-------------------------------------|--------------------------|--------------------------|
|  Moredon Primary School Ofsted Rating: Outstanding Pupils: 443 Distance:0.93 | <input type="checkbox"/> | <input checked="" type="checkbox"/> | <input type="checkbox"/> | <input type="checkbox"/> | <input type="checkbox"/> |
|  Gorse Hill Primary School Ofsted Rating: Requires Improvement Pupils: 483 Distance:1 | <input type="checkbox"/> | <input checked="" type="checkbox"/> | <input type="checkbox"/> | <input type="checkbox"/> | <input type="checkbox"/> |
|  Rodbourne Cheney Primary School Ofsted Rating: Outstanding Pupils: 284 Distance:1.07 | <input type="checkbox"/> | <input checked="" type="checkbox"/> | <input type="checkbox"/> | <input type="checkbox"/> | <input type="checkbox"/> |
|  Holy Rood Catholic Primary School Ofsted Rating: Good Pupils: 419 Distance:1.23 | <input type="checkbox"/> | <input checked="" type="checkbox"/> | <input type="checkbox"/> | <input type="checkbox"/> | <input type="checkbox"/> |
|  Greenmeadow Primary School Ofsted Rating: Good Pupils: 246 Distance:1.24 | <input type="checkbox"/> | <input checked="" type="checkbox"/> | <input type="checkbox"/> | <input type="checkbox"/> | <input type="checkbox"/> |
|  Westlea Primary School Ofsted Rating: Good Pupils: 302 Distance:1.29 | <input type="checkbox"/> | <input checked="" type="checkbox"/> | <input type="checkbox"/> | <input type="checkbox"/> | <input type="checkbox"/> |
|  Drove Primary School Ofsted Rating: Outstanding Pupils: 743 Distance:1.32 | <input type="checkbox"/> | <input checked="" type="checkbox"/> | <input type="checkbox"/> | <input type="checkbox"/> | <input type="checkbox"/> |
|  Crowdys Hill School Ofsted Rating: Good Pupils: 230 Distance:1.33 | <input type="checkbox"/> | <input type="checkbox"/> | <input checked="" type="checkbox"/> | <input type="checkbox"/> | <input type="checkbox"/> |

Area Transport (National)



National Rail Stations

| Pin | Name | Distance |
|-----|----------------------|------------|
| 1 | Swindon Rail Station | 0.62 miles |
| 2 | Swindon Rail Station | 0.64 miles |
| 3 | Swindon Rail Station | 0.66 miles |

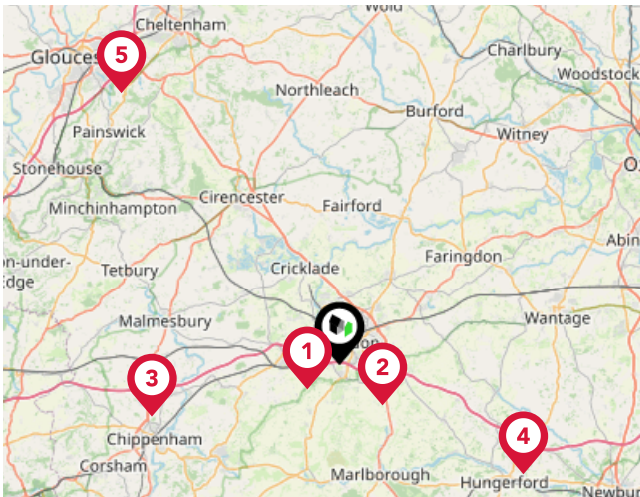

Trunk Roads/Motorways

| Pin | Name | Distance |
|-----|---------|-------------|
| 1 | M4 J16 | 2.92 miles |
| 2 | M4 J15 | 4.32 miles |
| 3 | M4 J17 | 14.4 miles |
| 4 | M4 J14 | 15.79 miles |
| 5 | M5 J11A | 25.6 miles |

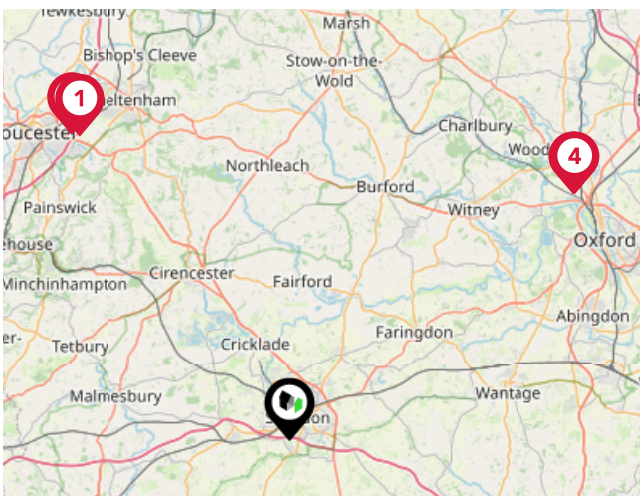

Airports/Helipads

| Pin | Name | Distance |
|-----|-------------------------|-------------|
| 1 | Gloucestershire Airport | 27.13 miles |
| 2 | Gloucestershire Airport | 27.66 miles |
| 3 | London Oxford Airport | 27.66 miles |
| 4 | London Oxford Airport | 27.7 miles |

Area

Transport (Local)

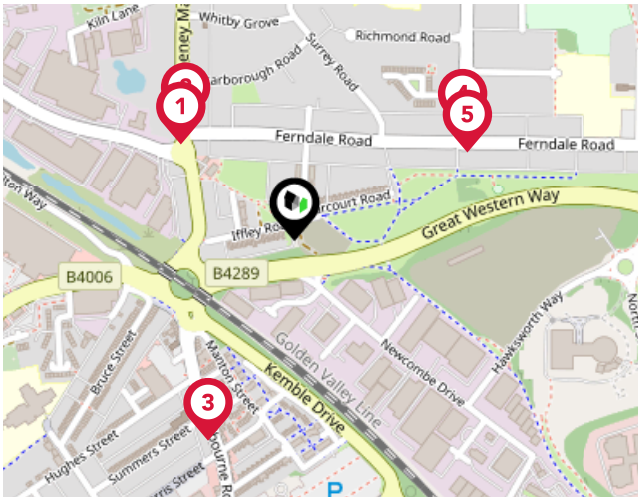

Bus Stops/Stations

| Pin | Name | Distance |
|-----|------------------|------------|
| 1 | Scarborough Road | 0.17 miles |
| 2 | Scarborough Road | 0.18 miles |
| 3 | Summers Street | 0.25 miles |
| 4 | Wiltshire Avenue | 0.23 miles |
| 5 | Wiltshire Avenue | 0.22 miles |

McFarlane Sales & Lettings Ltd

Data Quality

We are committed to comprehensive property data being made available upfront to make the home buying and selling process quicker, easier and cheaper. This is why we have partnered with Sprift, the UK's leading supplier of property-specific data.



Contains public sector information licensed under the Open Government License v3.0

The information contained within this report is for general information purposes only and to act as a guide to the best way to market your property for the asking price.

Sprift Technologies Ltd aggregate this data from a wide variety of sources and while we endeavour to keep the information up to date and correct, we make no representations or warranties of any kind, express or implied, about the completeness, accuracy, reliability, of the information or related graphics contained within this report for any purpose.

Any reliance you place on such information is therefore strictly at your own risk. In no event will we be liable for any loss or damage including without limitation, indirect or consequential loss or damage, or any loss or damage whatsoever arising from loss of data or profits arising out of, or in connection with, the use of this report.



UK Government

For helpful advice, see the full checklist for how to rent in the 'How to Rent' guide at the HM Government website:



mcfarlane

SALES & LETTINGS

McFarlane Sales & Lettings Ltd

28-30 Wood Street Swindon SN1 4AB

01793 611841

tom@mcfarlaneproperty.com

www.mcfarlaneproperty.com



Valuation Office Agency

