

25
YEARS

SERVING
BEACONSFIELD
SINCE 1998



24 Howe Drive, Beaconsfield

Guide Price £1,395,000

Ashington Page

24 Howe Drive is an exceptional family home sitting on a plot of approximately 0.25 acres in a highly desirable location within walking distance to Beaconsfield New Town and Railway Station. The well-proportioned plot is both wide and deep giving optimal opportunity to extend or re-develop. The property boasts planning permission, reference PL/24/0435/FA, for an impressive new build home of approximately 4,768 square-foot home which can be seen on the online fly-through.

Freehold

EPC D

Council Tax Band G

Approximate Gross Internal Area (Including Garages & Stores)
 Ground Floor = 156.6 sq m / 1,686 sq ft
 First Floor = 80.2 sq m / 863 sq ft
 Total = 236.8 sq m / 2,549 sq ft



First Floor

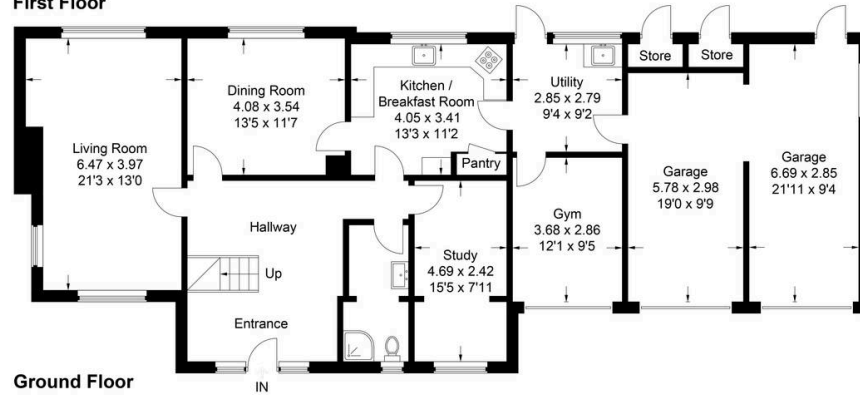

Ground Floor

This plan is for layout guidance only. Not drawn to scale unless stated. Windows and door openings are approximate. Whilst every care is taken in the preparation of this plan, please check all dimensions, shapes and compass bearings before making any decisions reliant upon them.
 © CJ Property Marketing Ltd Produced for Ashington Page

These particulars are for guidance only. They are prepared and issued in good faith and are intended to give a fair summary of the property. Any description should not be relied on as a statement or representation of fact or that the property, or its services, are in good condition. The photographs show only certain parts of the property at the time they were taken. Any areas, measurements or distance given are approximate only. Any reference to alterations to, or use of, any part of the property is not a statement that any necessary planning, building regulations or other consent has been obtained. These matters must be verified by an intending purchaser. All statements contained in these particulars in relation to the property are made without responsibility of Ashington Page or its clients. Neither Ashington Page (nor any joint agents) nor any of their employees has any authority to make or give any representation or warranty whatsoever in relation to the property



01494 680018
info@ashingtonpage.co.uk
www.AshingtonPage.co.uk

