

Dexter Drive

Bramshall Meadows, Uttoxeter, ST14 5FL



A Modern Semi-detached family home situated on the Popular Bramshall Meadows Development within Uttoxeter.

£235,000



John German

This three bedroom semi-detached family home is situated on the popular Bramshall Meadows development towards the edge of town but is still within easy reach of amenities including the Bramshall Road park and the town centre and its wider range of amenities, including several supermarkets and independent shops, public houses and restaurants, coffee houses and bars, doctors, train station, multi-screen cinema and a modern leisure centre. The nearby A50 dual carriageway links the M1 and M6 motorways, plus the cities of Derby and Stoke-on-Trent.

Internally the property comprises entrance door opening into the entrance hallway with carpeted flooring and stairs rising to the first floor landing and doors opening into the guest cloakroom and open plan kitchen/living. The open plan kitchen/living area is the heart of the home and has a range of matching wall and base units with laminate worksurfaces over with integrated oven with gas hob and extractor above, inset stainless steel sink with drainer and mixer tap over. There is a large living space with carpeted flooring, two ceiling light points and UPVC double glazed French doors opening out onto the rear garden.

Upstairs on the first floor landing there are doors off to the three bedrooms and family bathroom, there are two generous doubles and one smaller single, along with the modern family bathroom.

Outside to the front of the property is a driveway providing off-road parking for two/three vehicles. To the rear of the property the garden is a fully enclosed garden mainly laid to lawn with patio seating area, further raised lawn garden, decking, garden shed and gravelled borders.

10 YEAR NHBC WARRANTY FROM 2019

ANNUAL ESTATE CHARGE OF APPROXIMATELY £185 PER ANNUM

Tenure: Freehold (purchasers are advised to satisfy themselves as to the tenure via their legal representative).

Property construction: Standard

Parking: Driveway

Electricity supply: Mains

Water supply: Mains

Sewerage: Mains

Heating: Mains gas

(Purchasers are advised to satisfy themselves as to their suitability).

Broadband type: Fibre

See Ofcom link for speed: <https://checker.ofcom.org.uk/>

Mobile signal/coverage: See Ofcom link <https://checker.ofcom.org.uk/>

Local Authority/Tax Band: East Staffordshire Borough Council / Tax Band C

Useful Websites: www.gov.uk/government/organisations/environment-agency

Our Ref: JGA07062024

The property information provided by John German Estate Agents Ltd is based on enquiries made of the vendor and from information available in the public domain. If there is any point on which you require further clarification, please contact the office and we will be pleased to check the information for you, particularly if contemplating travelling some distance to view the property. Please note if your enquiry is of a legal or structural nature, we advise you to seek advice from a qualified professional in their relevant field.



Ground Floor

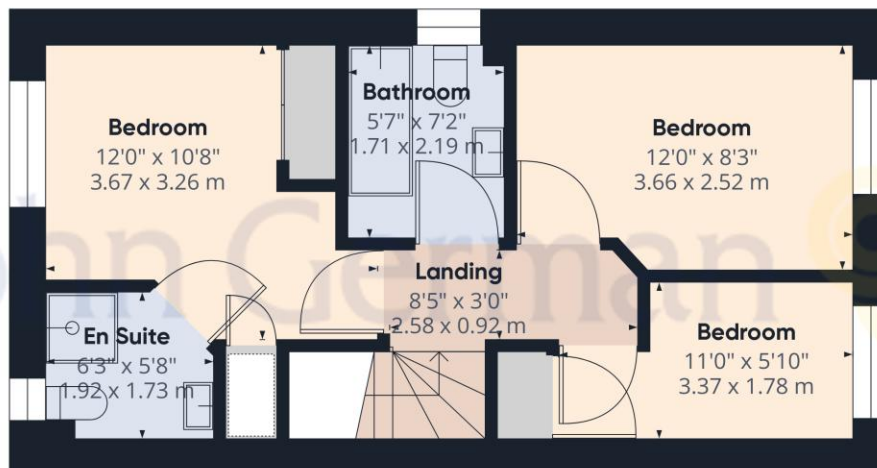

Floor 1

John German

Approximate total area⁽¹⁾
786.83 ft²
73.1 m²

(1) Excluding balconies and terraces

While every attempt has been made to ensure accuracy, all measurements are approximate, not to scale. This floor plan is for illustrative purposes only.

GIRAFFE360





Score	Energy rating	Current	Potential
92+	A		96 A
81-91	B	84 B	
69-80	C		
55-68	D		
39-54	E		
21-38	F		
1-20	G		



John German
 9a Market Place, Uttoxeter, Staffordshire, ST14 8HY
 01889 567444
 uttoxeter@johngerman.co.uk

Agents' Notes

These particulars do not constitute an offer or a contract neither do they form part of an offer or contract. The vendor does not make or give and Messrs. John German nor any person employed has any authority to make or give any representation or warranty, written or oral, in relation to this property. Whilst we endeavour to make our sales details accurate and reliable, if there is any point which is of particular importance to you, please contact the office and we will be pleased to check the information for you, particularly if contemplating travelling some distance to view the property. None of the services or appliances to the property have been tested and any prospective purchasers should satisfy themselves as to their adequacy prior to committing themselves to purchase.

Referral Fees

Mortgage Services - We routinely refer all clients to APR Money Limited. It is your decision whether you choose to deal with APR Money Limited. In making that decision, you should know that we receive on average £60 per referral from APR Money Limited.

Conveyancing Services - If we refer clients to recommended conveyancers, it is your decision whether you choose to deal with this conveyancer. In making that decision, you should know that we receive on average £150 per referral.

Survey Services - If we refer clients to recommended surveyors, it is your decision whether you choose to deal with this surveyor. In making that decision, you should know that we receive up to £90 per referral.

Ashbourne | Ashby de la Zouch | Barton under Needwood
 Burton upon Trent | Derby | East Leake | Lichfield
 Loughborough | Stafford | Uttoxeter

JohnGerman.co.uk Sales and Lettings Agent