



29 Lilian Grove, Ebbw Vale, NP23 5NB

£180,000 Freehold

Mid-Terrace Property • Four Bedrooms • Loft Room • Ground Floor W.C. • First Floor Bathroom • Outbuilding • Gardens • Driveway Providing Off Road Parking



1 Bethcar Street, Ebbw Vale, Gwent, NP23 6HH
Tel: 01495 302301 Email: ebbwvale@bidmeadcook.co.uk
www.bidmeadcook.co.uk

An extended, mid-terrace property within the popular area of Glyncoed, Ebbw Vale, being conveniently located for the local primary school and amenities. The property comprises an entrance hallway, open-plan lounge/dining room, kitchen/breakfast room, cloakroom/W.C., four bedrooms, storage room, bathroom and boarded loft room with a skylight window. Benefits include double glazing, a combi-gas central heating system, front and rear gardens having rear lane access, driveway and brick-built outbuilding/storage shed.

Agents Note: We are advised the owner of the property currently rents ground to the rear from Tai Calon for additional parking. The annual charge is fixed at £50 per annum. Any potential purchaser should make their own enquiries regarding transfer of the lease.



Council Tax band: B

Tenure: Freehold

EPC Energy Efficiency Rating: D



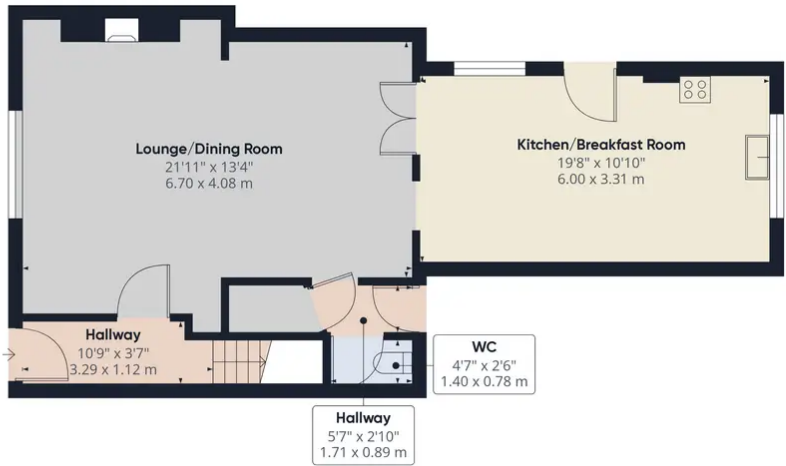

Ground Floor

Approximate total area⁽¹⁾
1185.71 ft²
110.16 m²

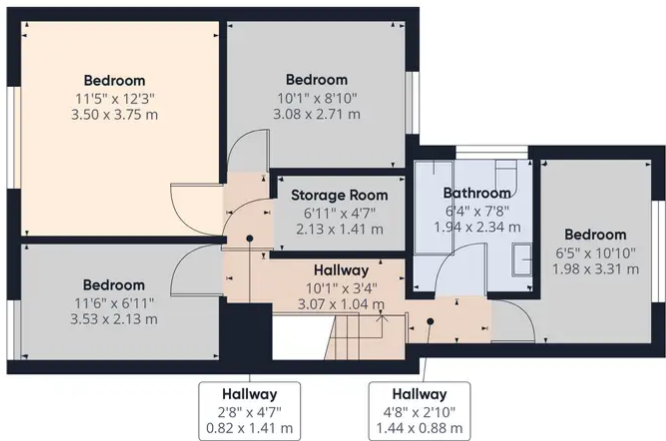

Floor 1

(1) Excluding balconies and terraces

While every attempt has been made to ensure accuracy, all measurements are approximate, not to scale. This floor plan is for illustrative purposes only.



No statement in these details is to be relied upon as representation of fact, and purchasers should satisfy themselves by inspection or otherwise as to the accuracy of the statements contain within. These details do not constitute any part of any offer or contract. Bidmead Cook and their employees and agents do not have any authority to give warranty or representation whatsoever in respect of this property. These details and all statements herein are provided without any responsibility on the part of Bidmead Cook or the vendors. Equipment: Bidmead Cook has not tested the equipment or central heating system mentioned in these particulars and the purchaser are advised to satisfy themselves as to the working order and condition. Measurements: Great care is taken when measuring, but measurements should not be relied upon for ordering carpets, equipment etc. The Laws of copyright protect this material. Bidmead Cook is the owner of the copyright. This property sheet forms part of our database and is protected by the database right and copyright laws. No unauthorised copying or distribution without permission.

Bidmead Cook is a trading name of trading name of BC Acquisition Ltd. Registered in England No.14967217