



Thorney Leys, Witney

398 Thorney Leys

Witney OX28 5PJ

£315,000

Guide Price



Agent's Comment

"A fabulous opportunity to step onto the property ladder, this ready to move into home is one to view"

Located close to schools, shops and a main bus route this super home is beautifully presented and offers excellent living space across two floors. Plenty of natural light from the doors to the garden fill the good size sitting/dining room with staircase to the first floor and space for dining table and chairs. The kitchen is set to the front and is fitted with a contemporary range of grey units with integrated oven, hob and hood. There are two double bedrooms, one with fitted wardrobes and a contemporary bathroom with three piece white suite to the first floor.

The rear garden is fully enclosed and is designed with low maintenance in mind. Set to follow the sun around the garden the two seating areas are ideal alfresco dining.

Overall, a great family home within easy reach of all amenities and with the additional benefit of garage and driveway. A viewing is essential to fully appreciate this super home.



Fully Enclosed



IMPORTANT NOTICE: These particulars are for information purposes only and do not in whole or in part constitute or form part of any offer or contract, nor should any statement obtained herein be relied upon as a statement or representation of fact. Breckon & Breckon do not test whether the services connected to the property, heating systems and domestic appliances are in working order. We therefore recommend that the purchaser obtains verification from their surveyor or solicitor. Whilst every attempt has been made to ensure the accuracy of the floor plans contained here, measurements of doors, windows and rooms are approximate and no responsibility is taken for any error, omission or mis-statement. These plans are for representation purposes only as defined by the RICS code of measuring practice and should be used as such by any possible purchaser.

Approximate Gross Internal Area = 56.3 sq m / 606 sq ft
 Garage = 11.9 sq m / 128 sq ft
 Total = 68.2 sq m / 734 sq ft

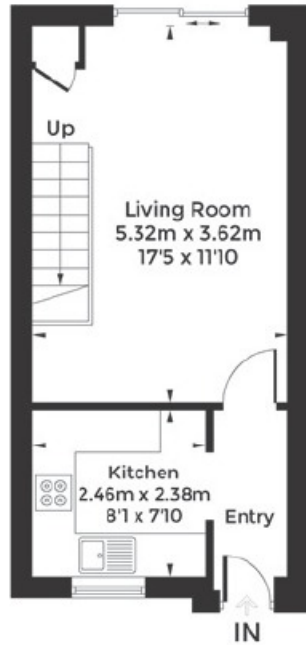

Ground Floor

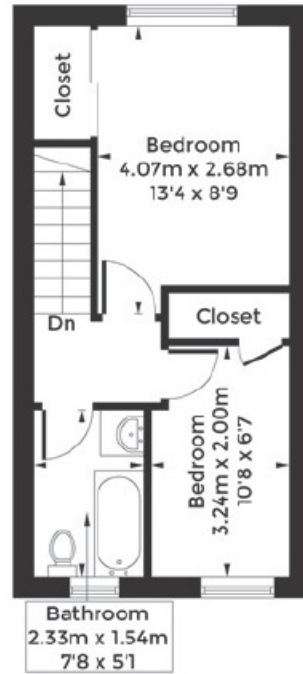

First Floor

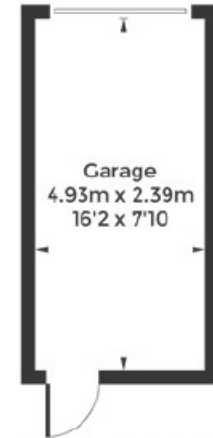

(Not Shown In Actual Location / Orientation)

Breckon & Breckon

est. 1947

Witney

01993 776 775

10 Market Square

Witney, Oxfordshire

OX28 6BB

witney@breckon.co.uk

breckon.co.uk



Oxford city centre

Tel: 01865 244735 (sales)
 Tel: 01865 201111 (letting)

Summertown

Tel: 01865 310300 (sales)
 Tel: 01865 558999 (apartments)

Headington

Tel: 01865 750200 (sales)
 Tel: 01865 763999 (letting)

Abingdon

Tel: 01235 550 550 (sales)
 Tel: 01235 554 040 (letting)

Woodstock

Tel: 01993 811881 (sales)
 Tel: 01993 810100 (letting)

Witney

Tel: 01993 776775 (sales)
 Tel: 01865 201111 (letting)



Council Tax Band:

Band C - £2,125.53

Local Authority:

West Oxfordshire District Council

