



4 Bedroom Detached House **£350,000**

42 Ramsthorn Close, Woodhall Park, Swindon, SN2 2TZ

**mcfarlane**  
property.com

## 4 Bedrooms Detached House Swindon, North Swindon

- 
- DETACHED
  - 4 BEDROOMS
  - MUCH IMPROVED BY CURRENT OWNERS
- 

Nestled in a quiet CUL DE SAC in Woodhall Park sits this beautifully presented FOUR BEDROOM DETACHED family home that has been significantly improved by the current owners. The former garage has been successfully converted to provide MODERN kitchen/dining room and the original kitchen is now a UTILITY ROOM. Upstairs, one of the bedrooms is currently used a DRESSING ROOM with Whirlpool Spa Bath but can easily be reinstated to a bedroom as there is a REFITTED SHOWER ROOM serving all bedrooms. Outside the LANDSCAPED REAR GARDEN has some far reaching views from the good sized patio area. This house must be viewed to fully appreciate all there is to offer









## Ground Floor

Approx. 47.0 sq. metres (506.2 sq. feet)

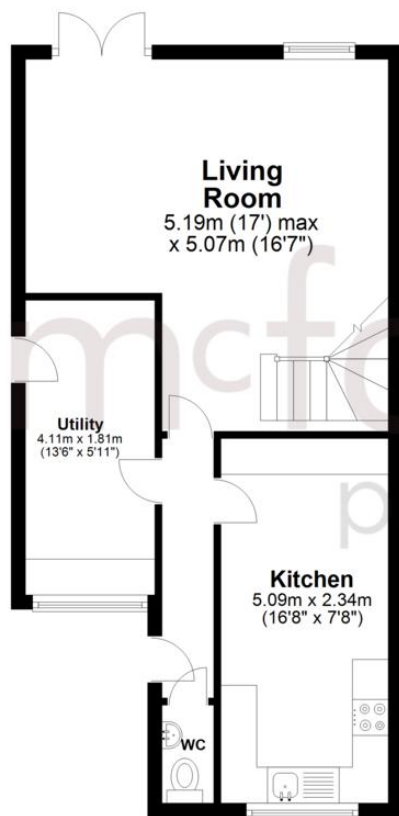

## First Floor

Approx. 39.7 sq. metres (426.8 sq. feet)

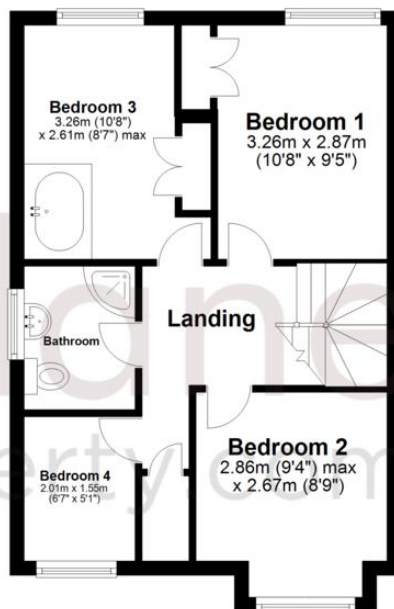

Total area: approx. 86.7 sq. metres (933.0 sq. feet)

We   
where you  
**LIVE**

Our team are friendly, experienced and are all local. They know it better than they do their own living rooms and can help you find what you're looking for because **we love where we live.**

We would be delighted to show you around this property.

**Because every home  
needs a personal touch.**

**If you would like to view this  
property then please get in touch.**

 01793 296600

 [swindon@mcfarlaneproperty.com](mailto:swindon@mcfarlaneproperty.com)

[mcfarlaneproperty.com](http://mcfarlaneproperty.com)

**mcfarlane**  
property.com

### **Cricklade.**

102 High Street  
Cricklade SN6 6AA

 01793 751044

### **Marlborough.**

106 High Street  
Marlborough SN8 1LT

 01672 514380

### **Old Town.**

28-30 Wood Street  
Swindon SN1 4AB

 01793 296880

### **Swindon.**

The Village Centre,  
Redhouse SN25 2FW

 01793 296600

Agents Note: Whilst every care has been taken to prepare these sales particulars, they are for guidance purposes only. All measurements are approximate and are for general guidance purposes only and whilst every care has been taken to ensure their accuracy, they should not be relied upon and potential buyers are advised to recheck the measurements