



Helping *you* move



4 Rowan Drive, Newport, TF10 7RP

This detached property on Rowan Drive features generous living accommodation downstairs, as well as Three Bedrooms and a Family Bathroom upstairs. A well established Garden and Patio is to the rear, and to the front a Garage and large Driveway.

Offers in the Region of
£260,000

4 Rowan Drive, Newport, TF10 7RP

Overview

- Detached Family Home
- Three Bedrooms
- Hallway
- Kitchen
- Dining Room
- Lounge
- Shower Room
- Garage and Good Size Parking
- Lovely Rear Gardens with Patio and Greenhouse
- UPVC Double Glazed Windows and Cavity Wall Insulation
- Council Tax Band C
- EPC Rating – E



BRIEF DESCRIPTION

Set in an ever popular residential neighbourhood, Rowan Drive is an ideal opportunity to purchase something to put your own stamp on. The property boasts plentiful living accommodation, with a generous Lounge and separate Dining Room. Three Bedrooms await upstairs, and a Family Bathroom completes the property. Externally, it benefits from a well stocked Garden and a Large Patio, as well as a Garage and Parking for several cars alongside the front Garden.

LOCATION

The property is just 0.5 miles from Newport's busy High Street, with its mix of shops, boutiques, cafes, pubs and a Victorian indoor market - and is within the catchment area of Newport's highly regarded Primary, High and Grammar Schools.

A wider selection of shops, amenities and employment opportunities are available in Telford, Stafford and Shrewsbury - and the excellent rail connections from Telford and Stafford mean Birmingham and Manchester are in commutable distance.



Your **Local** Property Experts
01952 820 239



USEFUL INFORMATION: TO VIEW THIS

PROPERTY: please contact our Newport Office, 30 High Street, Newport, TF10 7AQ or call us on 01952 820239. Email: Newport@barbers-online.co.uk

SERVICES: We are advised that all mains services are available. Barbers have not tested any apparatus, equipment, fittings etc or services to this property, so cannot confirm that they are in working order or fit for purpose. A buyer is recommended to obtain confirmation from their Surveyor or Solicitor. For broadband and mobile supply and coverage buyers are advised to visit the Ofcom mobile and broadband checker website. <https://checker.ofcom.org.uk/>

LOCAL AUTHORITY: Telford & Wrekin Council, Southwater One, Southwater Square, Southwater Way, Telford, TF3 4JG. Tel: 01952 380000

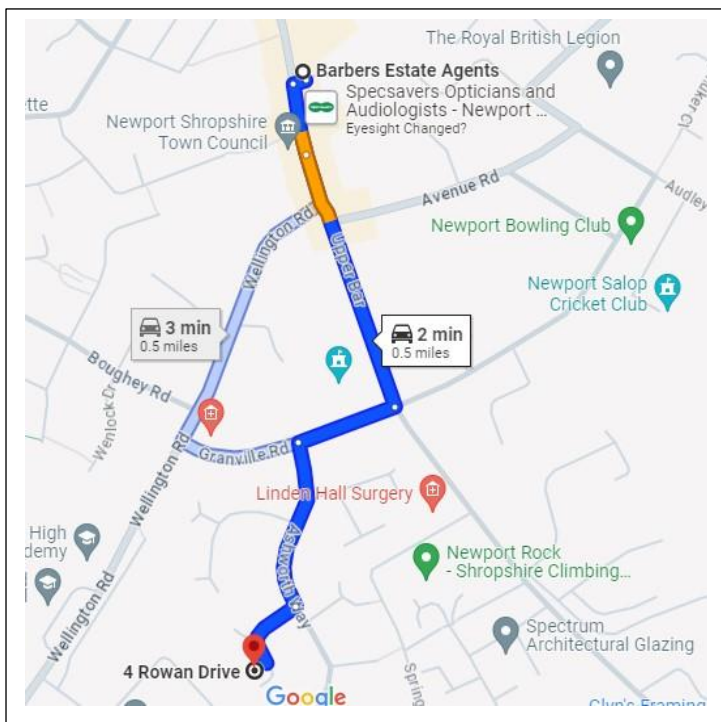

DIRECTIONS: From our office in the High Street, head west towards Upper Bar, turn right onto Granville Road and then turn left onto Ashworth Way, turn right onto Rowan Drive and the property will be located on the right hand side as identified by our For Sale Board.

PROPERTY INFORMATION: We believe this information to be accurate, but it cannot be guaranteed. The fixtures, fittings, appliances and mains services have not been tested. If there is any point which is of particular importance please obtain professional confirmation. All measurements quoted are approximate. These particulars do not constitute a contract or part of a contract.

AML REGULATIONS: To ensure compliance with the latest Anti Money Laundering Regulations all intending purchasers must produce identification documents prior to the issue of sale confirmation. To avoid delays in the buying process please provide the required documents as soon as possible. We may use an online service provider to also confirm your identity. A list of acceptable ID documents is available upon request.

Ground Floor

Approx. 35.6 sq. metres (383.4 sq. feet)

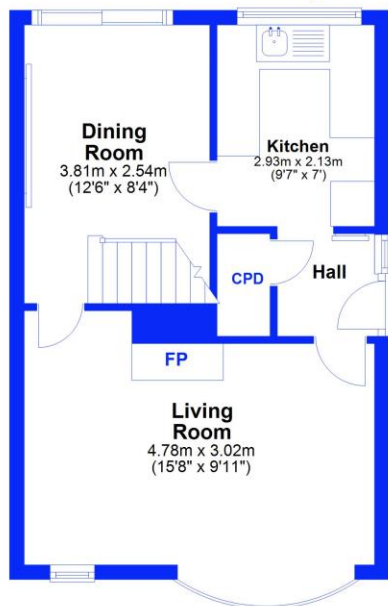

First Floor

Approx. 37.6 sq. metres (405.0 sq. feet)

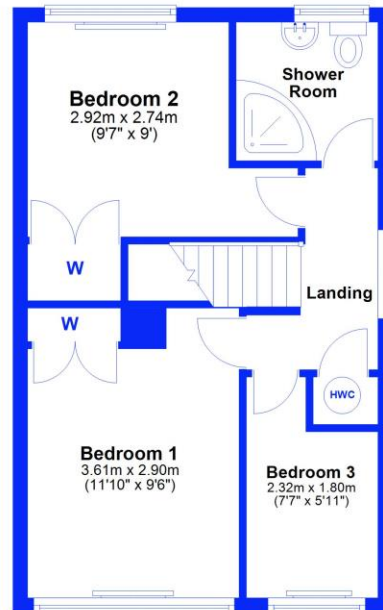

Total area: approx. 73.2 sq. metres (788.4 sq. feet)

This floor plan has been prepared for the exclusive use of Barbers Estate Agents. All due care has been taken in the preparation of this floor plan which should be used for illustrative purposes only. All sizes and dimensions of rooms and walls are approximate. The positioning of windows, doors, openings, fixture and fittings are approximate and for use as a guide only. This floor plan is not, nor should it be taken as, a true and exact representation of the subject property.
Plan produced using PlanUp.

4 Rowan Drive, Newport

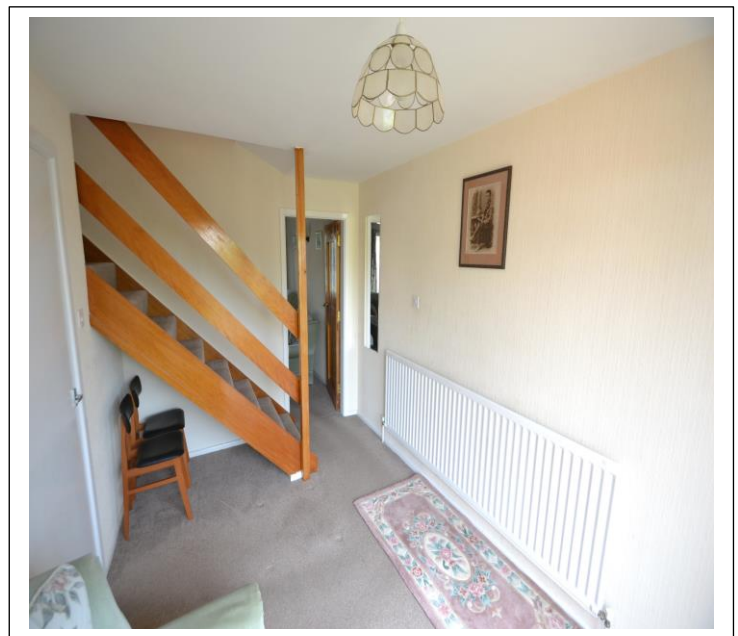

Selling your home?

If you are considering selling your home, please contact us today for your no obligation free market appraisal. Our dedicated and friendly team will assist you 6 days a week. Get in touch today! Tel: 01952 820 239

30 High Street, Newport, TF10 7AQ

Tel: 01952 820 239

Email: newport@barbers-online.co.uk



IMPORTANT: we would like to inform prospective purchasers that these sales particulars have been prepared as a general guide only. A detailed survey has not been carried out, nor the services, appliances and fittings tested. Room sizes should not be relied upon for furnishing purposes and are approximate. If floor plans are included, they are for guidance purposes only and illustration purposes only and may not be to scale. If there are any important matters likely to affect your decision to buy, please contact us before viewing the property.