



8 Pettinain Road, Carstairs Junction

Offers in Region of £120,000



8 Pettinain Road

Carstairs Junction, Lanark

Land for sale GRANTED PLANNING CONSENT FOR TWO DETACHED HOUSES Details for this planning application can be found on the South Lanarkshire website using the reference number P/24/0111. Tenure: Freehold

- South Lanarkshire Planning - P/24/0111
- Planning approved, erection of 2 dwelling houses
- 142 sqm L-shaped footprint per property
- Proposed house would have at least 250sqm of rear garden
- 0.13 hectare rectangular site
- Residential development opportunity
- Planning permission granted
- Commutable to Edinburgh & Glasgow
- The plot would be ideal for self-build or small developer.
- Land for sale

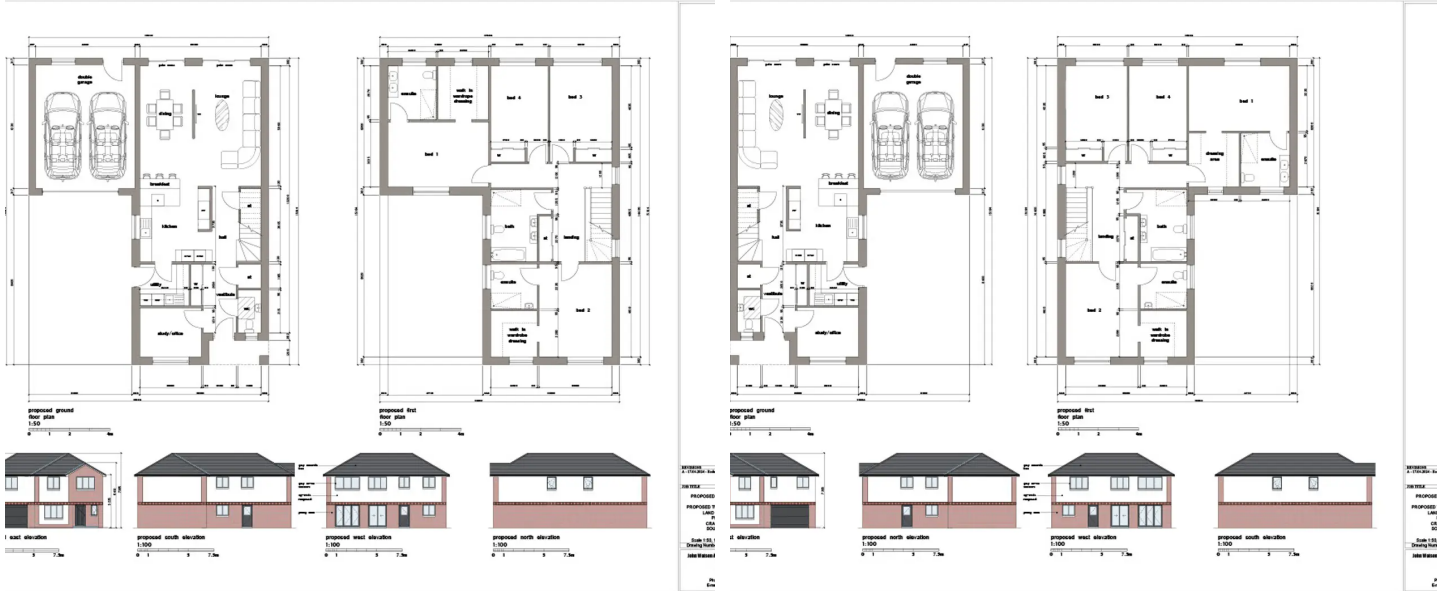
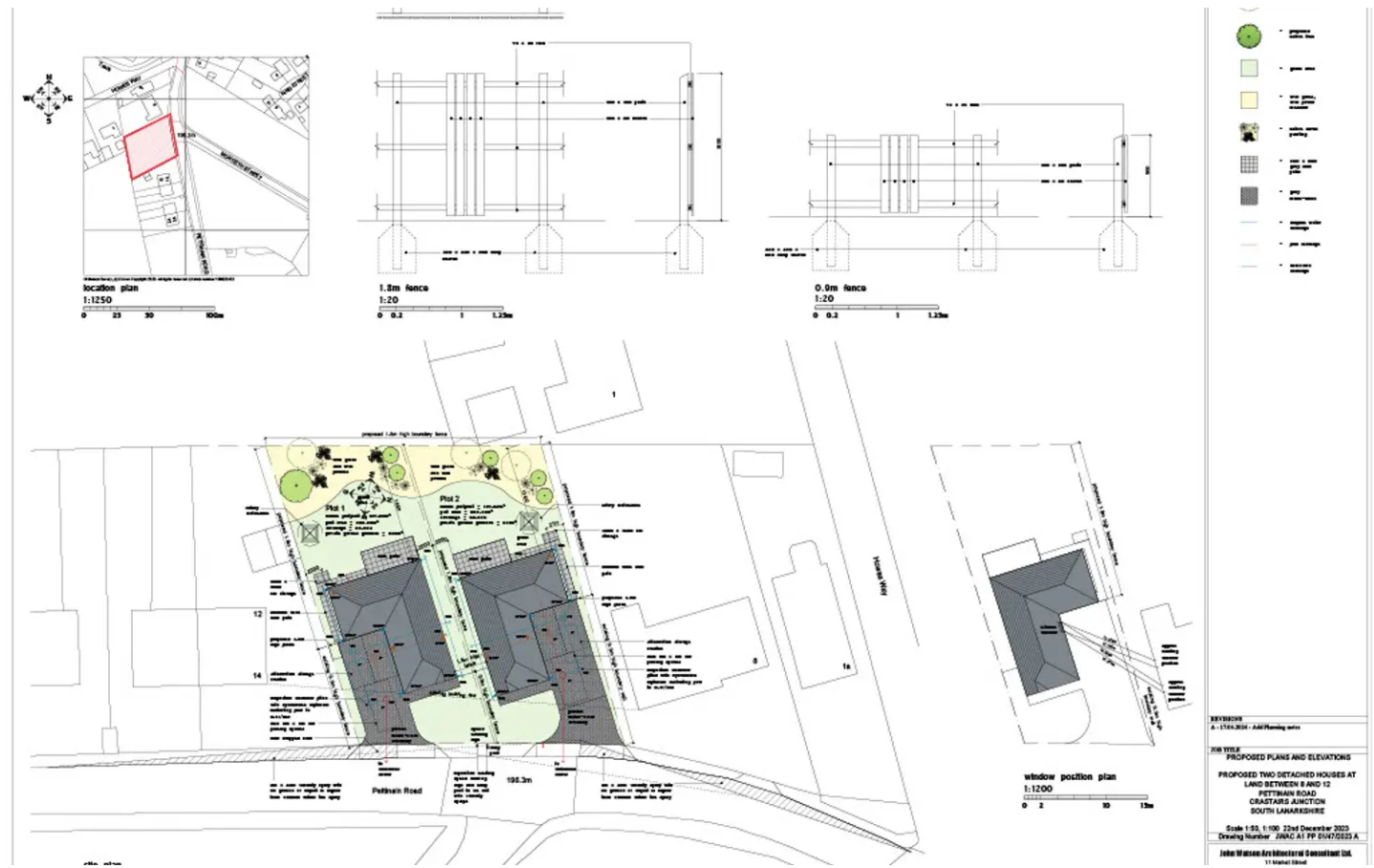



KnightBain Estate Agents

Knightbain, 4 Greendykes Road, Broxburn - EH52 5AG

01506 852000

info@knightbain.co.uk

www.knightbain.co.uk/

