

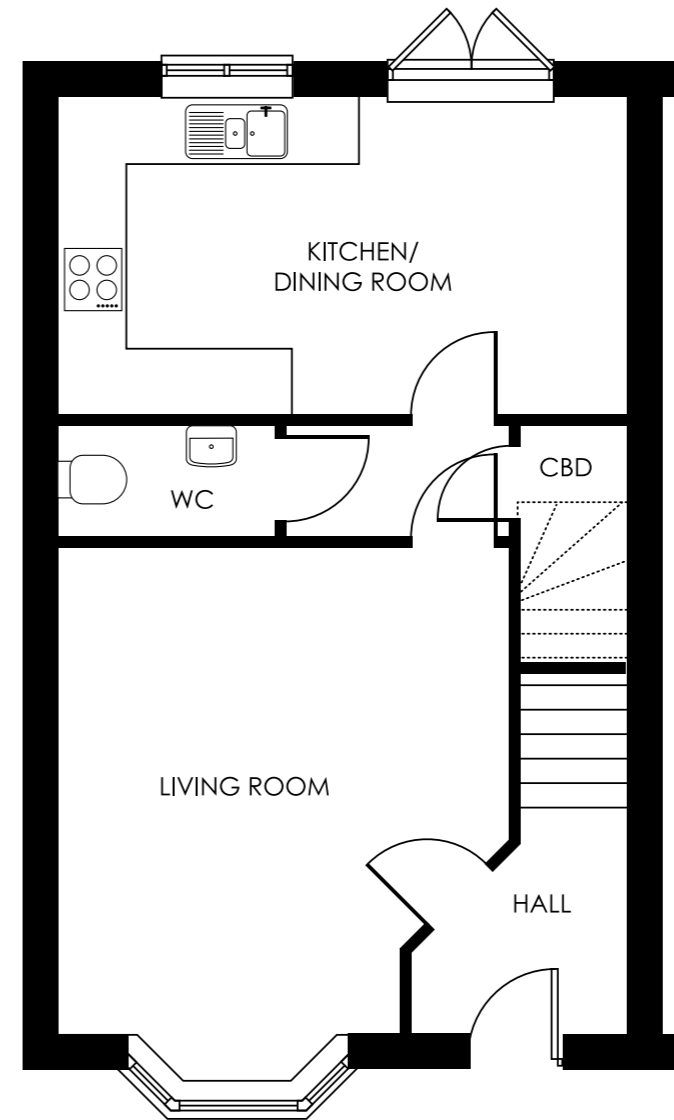

GROUND FLOOR

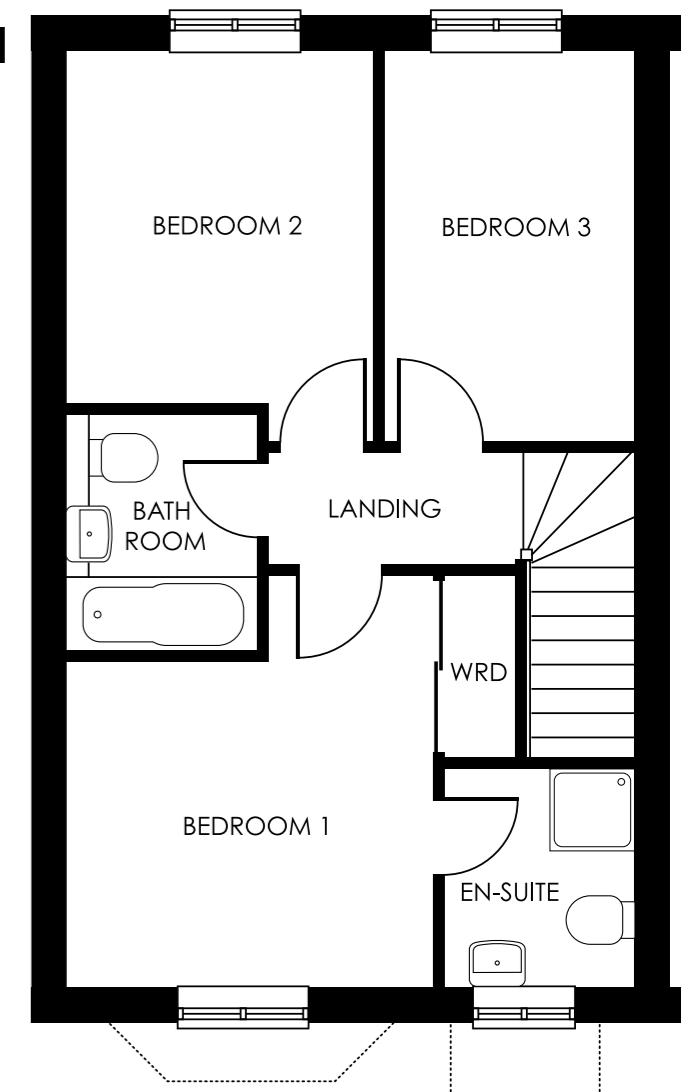

FIRST FLOOR



WENLOCK

THREE-BEDROOMS 949sqft

GROUND FLOOR

Kitchen/Dining Room
17' x 9'5"
5190mm x 2877mm

Living Room
14'6" x 13'6"
4425mm x 4110mm

PLOTS: 3, 4, 7, 48, 49, 50, 51

FIRST FLOOR

Bedroom One
12'4" x 11'1"
3761mm x 3368mm

Bedroom Two
11'8" x 9'2"
3561mm x 2802mm

Bedroom Three
11'8" x 7'5"
3561mm x 2268mm