

Wyggeston Barns, Chapel Lane, Great Carlton, LN11 8JR

MASON'S
EST. 1850



A completely unique opportunity in this sought after village has arisen to acquire this stunning barn conversion project. The barns are positioned on a quiet no through road enjoying open views with formal gardens and parkland beyond included, in total extending to 4.4 acres (subject to survey).

Full planning has been granted providing 4-bedroom 2 storey accommodation with 4 reception rooms covering 4500 sq foot with an adjoining 1 bedroom annex (840 sq foot) making an ideal set up for merging families. Externally the driveway gives access to the parking and sheltered internal courtyard. Gated access into the grass paddock beyond presenting an excellent opportunity for equestrian or horticultural use.

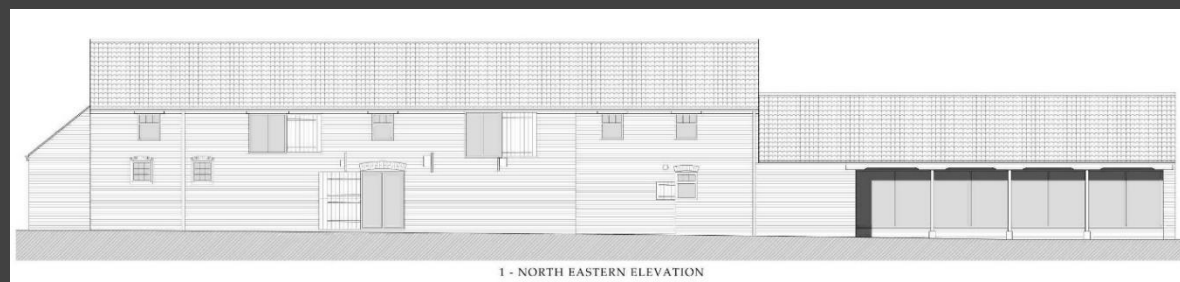

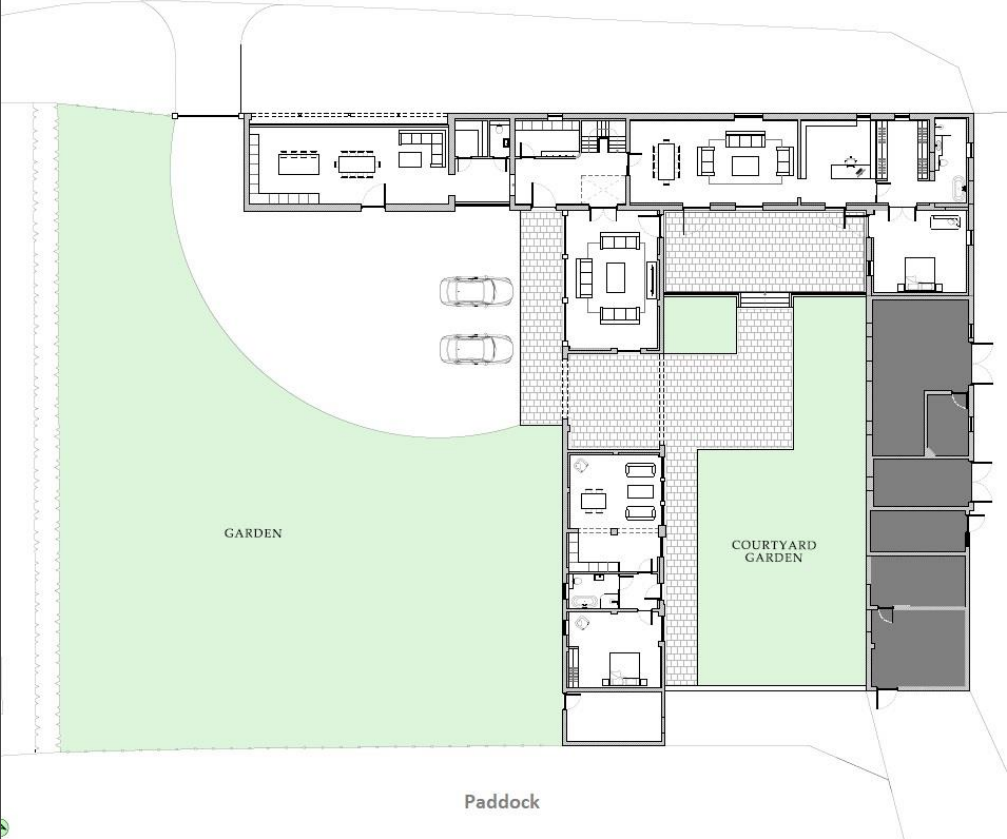

Location

The plot enjoys a quiet rural setting just a short drive from the popular market town of Louth, (7 miles) which has an excellent range of shops, primary/secondary schools and academies, the King Edward VI grammar school and numerous recreational facilities. Louth has a cinema, theatre, sports and swimming centres, tennis academy, bowls, golf course and the Kenwick Park Leisure and Equestrian Centre on the outskirts. Seven miles to the east is the Lincolnshire coast with nature reserves to north and south, the latter culminating in beaches which stretch for many miles beyond Skegness to Gibraltar Point. Legbourne and South Reston are around three to three and a half miles away, each providing popular public houses with dining facilities. The main regional business centres are in Lincoln (35 miles) and Grimsby (24 miles)

Directions

From Louth take the B1200 towards Legbourne, take the second exit at the roundabout and follow the A157 through Legbourne. After leaving the village, look for and take the first left turning to Little Carlton, follow the lane to the eventual T-junction and turn right. Continue to Great Carlton and at the crossroads in the village centre, carry straight on and the barns will be found on the right.

The Proposed Dwelling and Plot

The barns enjoy a superb position on a no through lane with excellent views all round. The accommodation has been well planned as to make the most of the positioning and orientation openings onto its own grounds. Access is directly from Chapel Lane where the proposed driveway will lead to the rear of the property. The proposed dwelling will be a mixture of 1 and 2 storey elements which has been designed specifically to respond to the character of the existing buildings. The former cart shed to one end which was partially converted to an office will form the open plan dining kitchen area. Apart from the stores and workshops to one side (which are retained for use by Wyggston House) the entire building will be converted to create one dwelling housing four bedrooms in total. The southern single storey section which is connected to the main barn by a covered passageway will be converted to form a single bedroom annex.

Gated access into the parkland beyond provides brilliant scope for recreational, equestrian or horticultural use (subject to any necessary consents). A newly formed boundary on the south eastern side of the paddock is currently open and will be the responsibility of the buyer to erect Lincolnshire post and rail fencing along its length within six months from completing the purchase of the property.

Accommodation

The dwelling has been designed with contemporary and versatile living in mind covering a total floor space of 5370 square feet and the layout can be viewed on the enclosed plans and comprises; Entrance hall with utility room off, turned stairs leading to the first floor. Opening through giving access to the WC and pantry which then opens into the superb open plan living dining kitchen area retaining the current fully glazed rear aspect. Off the Hall there is a formal lounge with fully glazed side aspect and external access door to the terrace. Further door from the hall to the further large reception room ideal as dining or sitting room with door to terrace and opening into the study. From here the master bedroom suite can be accessed with large dressing room and en suite bathroom with double doors onto the master bedroom with external door to terrace.

To the first floor a spacious landing with airing cupboard gives access to three further double bedrooms, one of which having en suite shower room and walk in wardrobe. Finally off the landing is the family bathroom with four piece suite.

Adjoining the property via a covered passageway is the one bedroom annex, comprising open plan living kitchen dining area with glazed wall to one side, door through to the central hall with four piece bathroom off it. Further door giving access to the double bedroom. Adjacent the annex is a useful garden store.

Externally the delightful sunny courtyard has paved patios and terrace, ample driveway and formal garden with gates leading into the paddock beyond.

Planning

Full planning was granted following application number N/063/02285/23 by the East Lindsey District Council Planning Department on the 29th January 2024. Full details can be downloaded from the planning portal or emailed by request from the selling agent. We recommend that the planning decision notice be considered in full, together with all the associated conditions and documentation before submitting an offer.

Method of Sale

The land is for sale by Private Treaty.

Council Tax and Business Rates

The property is not recorded on the East Lindsey District Council website for council tax purposes but any residential occupation such as that for which permission has been granted would alter this position. Business rates currently apply to the partially converted office which will be voided after commencement of the development.

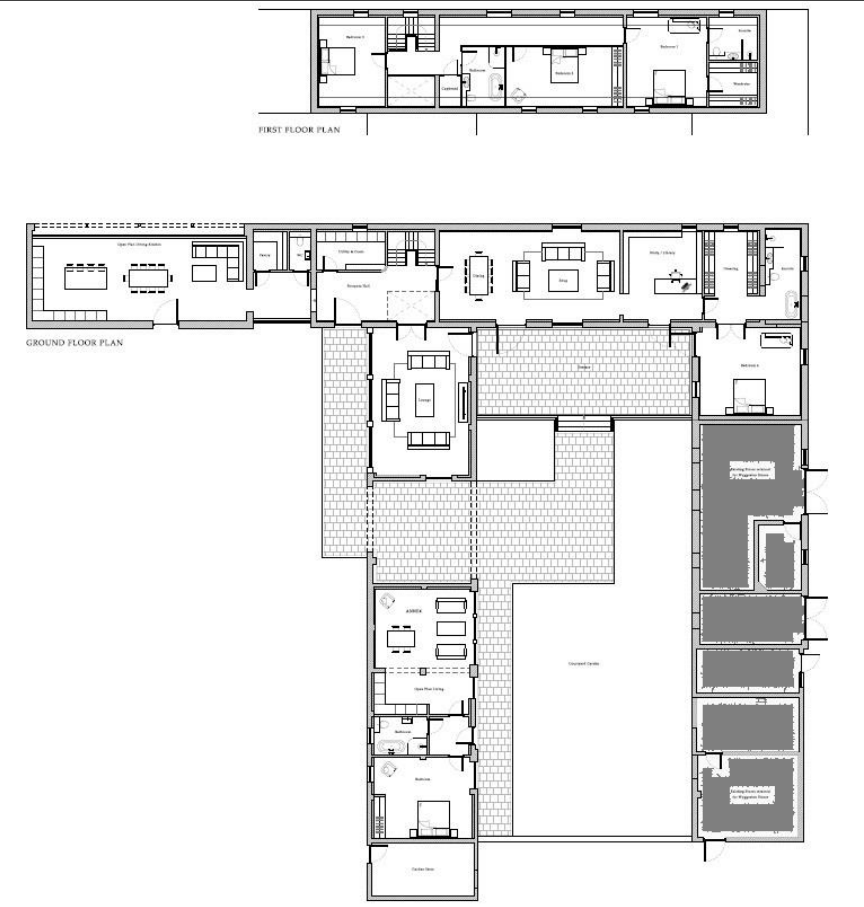



Sporting and Mineral Rights

These are included in the sale where they are owned.

Wayleaves, Easements, Covenants and Rights of Way

The land is sold subject to and with the benefit of all existing wayleaves, easements and quasi-easements and rights of way, whether mentioned in these particulars or not.

Overage Clause

The sale of the property is subject to overage provisions whereby should planning for separate residential development or dwelling be granted, then an uplift payment of 40% within a 25 year period will be payable to the current vendors or their beneficiaries upon either the earlier implementation or sale of the building plots. Please contact the agent for further details.

Tenure

The land is offered for sale freehold with vacant possession on completion.

Viewing

The barns may only be viewed by pre-arranged accompanied appointment. Please contact the selling agent for further information on viewing and to register your interest.

General Information

The particulars of this property are intended to give a fair and substantially correct overall description for the guidance of intending purchasers. Plans/Maps are not to specific scale, are based on information supplied and subject to verification by a solicitor at sale stage. The barn has separate electricity connection to the partially converted office area which will need extending accordingly to the accommodation. Waste connection is present. The dwelling will require a new water connection - applicants should satisfy themselves as to the precise position and accessibility of these services.





01507 350500







M417 Printed by Ravensworth 01670 713330

Cornmarket, Louth, Lincolnshire LN11 9QD T 01507 350500

Important Notice

Messrs, Masons Chartered Surveyors for themselves and for vendors or lessees of this property whose agents they are give notice that:

- (i) The particulars are set out as a general outline only for the guidance of intended purchasers or lessees, and do not constitute, nor constitute part of, an offer or contract;
- (ii) All descriptions, dimensions, reference to condition and necessary permissions for use and occupation, and other details are given without responsibility and any intending purchasers or tenants should not rely on them as statements or representations of fact but must satisfy themselves by inspection or otherwise as to the correctness of each of them; (iii) No person in the employment of Messrs Masons, Chartered Surveyors has any authority to make or give any representation or warranty whatever in relation to this property; (iv) No responsibility can be accepted for any costs or expenses incurred by intending purchasers or lessees in inspecting the property, making further enquiries or submitting offers for the property.

M A S O N S
EST. 1850