



ON THE INSTRUCTIONS OF GLOUCESTER CITY COUNCIL





Gloucester Bus Station Cafe

We have been instructed by Gloucester City Council to seek proposals to operate the café next to the Bus Station Terminal.

Location

The property is prominently situated adjacent to Gloucester Bus Station and The Forum which is a significant new development comprising Grade A space, apartments, retail, and leisure space. It is a short distance from Kings Square and the former Debenhams buildings which has been acquired by the University of Gloucestershire and is being redeveloped to a City Campus development to deliver educational needs focusing on health and social care and arts and library services, eventually being home to 4,000 students and 350 staff.

Description

The café is located on the ground floor of the main terminal building and benefits from 2 entrances, 1 directly into the terminal.

The unit has a fully glazed frontage with aluminium framed double-glazed windows which provide good natural lighting throughout the seating area. It has been fitted out to provide a serving counter with range of stainless steel and sink units, seating area and a store is provided. There are communal WC facilities.

The specification includes painted plastered walls and ceilings with inset spotlights, vinyl floor covering, and there is a ceiling mounted comfort cooling unit with extraction system.

Accommodation

Approx. net internal areas

Retail area	45.09 m2	(485 ft2)
Store	3.17 m2	(34 ft2)
Total	48.26 m2	(519 ft2)

Planning

The property has been used as a café.

Rates

The property will need to be reassessed for rating purposes. Prospective occupiers should check with the Local Authority to establish any transitional relief that may be applicable.

Terms

A new lease is available for a term to be agreed. Interested parties will be invited to submit their proposals to operate the café.

References

Financial information and references may need to be provided. The fixtures and fittings are available by separate negotiation.

Rent - £15,000 per annum.

Service Charge

A service charge may be levied by the landlord to cover the costs associated with the upkeep and maintenance of the external and communal areas of the building.

EPC

The property has an EPC rating of B-33.

VAT

The property is not elected for VAT.

Legal Costs

Each party to bear their own legal costs incurred in the transaction.





Gloucester Bus Station Cafe

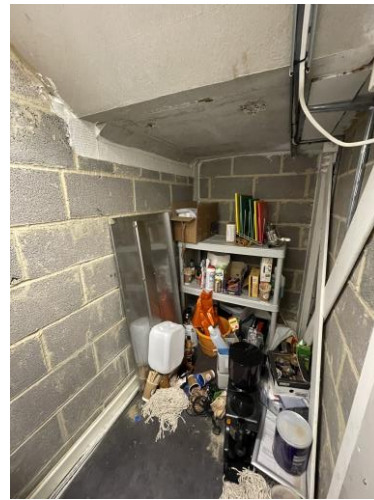



Request a viewing

For further information or to request a viewing, please get in touch

Key contacts

Simon McKeag BSc (Hons) MRICS

 simon@ashproperty.co.uk

 07737 691453

Harry Pontifex BSc (Hons) MRICS

 harry@ashproperty.co.uk

 07917 886176

www.ashproperty.co.uk

ASH is the trading name of ASH & Co CS LLP, registered in England and Wales under the number OC326084
Registered Office: 3 Pullman Court, Great Western Road, Gloucester GL1 3ND VAT No: 484 9406 09 Regulated by RICS

ASH Chartered Surveyors for themselves and for the vendors or lessors of this property for whom they act, give notice that:

1. these particulars are a general outline only, for the guidance of prospective purchasers or tenants, and do not constitute the whole or any part of an offer or contract;

2. ASH Chartered Surveyors cannot guarantee the accuracy of any description, dimensions, references to condition, necessary permissions for use and occupation and other details contained herein and prospective purchasers or tenants must not rely on them as statements of fact or representations and must satisfy themselves as to their accuracy;

3. no employee of ASH Chartered Surveyors has any authority to make or give any representation or warranty or enter into any contract whatever in relation to the property;

4. rents quoted in these particulars may be subject to VAT in addition; (v) ASH Chartered Surveyors will not be liable, in negligence or otherwise, for any loss arising from the use of these particulars; and

5. the reference to any plant, machinery, equipment, services, fixtures or fittings at the property shall not constitute a representation (unless otherwise stated) as to its state or condition or that it is capable of fulfilling its intended function. Prospective purchasers/tenants should satisfy themselves as to the fitness of such items for their requirements.

Code of Practice for Commercial Leases in England and Wales

You should be aware that the Code of practice on commercial leases in England and Wales strongly recommends you seek professional advice from a qualified surveyor, solicitor or licenced conveyancer before agreeing or signing a business tenancy agreement. The Code is available through professional institutions and trade associations.

Money Laundering Regulations 2017

As part of our obligations under the UK Money Laundering Regulations, ASH Chartered Surveyors requires any purchaser or tenant to provide information and documentation to satisfy our legal obligations.

Misrepresentation Act 1967

This marketing brochure is for guidance only and does not form part of any offer or contract and must not be relied upon as statements or representations of fact.

Control of Asbestos Regulations 2012 (CAR 2012)

It is the responsibility of the owner or tenant of the property, and anyone else who has control over it and/or responsibility for maintaining it, to comply with the regulations. The detection of asbestos and asbestos-related compounds is beyond the scope of ASH Chartered Surveyors and accordingly, we recommend you obtain advice from a specialist source.

