



Temple Sowerby

£495,000

Town Head Farmhouse, Newbiggin, Temple Sowerby, Penrith, Cumbria, CA10 1TA

Townhead Farm is a beautifully presented stone built Grade II, 3 bedroom link detached property set in the picturesque village of Newbiggin, surrounded by views of the rolling countryside. The property briefly comprises of; 3 double bedrooms, 2 reception rooms, with bespoke kitchen featuring high ceilings and original features throughout.

Temple Sowerby is situated in the Eden Valley between the Pennines and the north-eastern edge of the Lake District National Park and better known, as the 'Queen of Westmorland' as a red stone village. It is approximately 2 miles from the A66 trans-Pennine route, approximately 7 miles east of Penrith and 7 miles northwest of Appleby-in-Westmorland.

Penrith is a quaint market town in the Eden Valley, only three miles from the outskirts of the Lake District. Penrith offers numerous shops, supermarkets including Morrisons and Sainsburys, bars and restaurants with several reputable primary and secondary schools available. The area offers many outdoor activities including woodland walks, equestrian pursuits, and golf course, which are very popular in the region. It's ideal location for those needing access to the M6, Penrith train station and local amenities with bus services running to surrounding areas.

Early viewings come highly recommended.

- 
3
- 
1
- 
2
- 
E
- 
Standard
6 Mbps
- 
On-site Parking

Quick Overview

- 3 Bedroom link detached house
- Fitted country - style kitchen
- Two reception rooms
- Countryside views
- Village location
- Polytunnel & Victorian outhouse
- High ceilings & original features
- Grade II Listed building
- Driveway

Broadband Speed - Standard 6 Mbps

Property Reference: P0320



Kitchen



Dining Room



Living Room

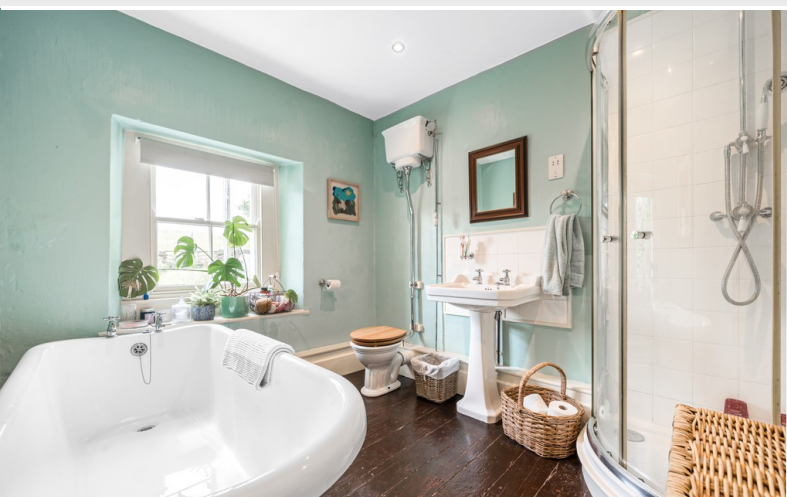

Bathroom

Location

Temple Sowerby is situated in the Eden Valley between the Pennines and the north-eastern edge of the Lake District National Park and better known, as the 'Queen of Westmorland' as a red stone village. It is approximately 2 miles from the A66 trans-Pennine route, approximately 7 miles east of Penrith and 7 miles northwest of Appleby-in-Westmorland.

Penrith is a quaint market town in the Eden Valley, only three miles from the outskirts of the Lake District. Penrith offers numerous shops, supermarkets including Morrisons and Sainsburys, bars and restaurants with several reputable primary and secondary schools available. The area offers many outdoor activities including woodland walks, equestrian pursuits, and golf course, which are very popular in the region. It's ideal location for those needing access to the M6, Penrith train station and local amenities with bus services running to surrounding areas.

From Penrith head south-east on Little Dockray towards Corn Market / A592, turn right onto Corn Market / AS592 and left onto Great Dockray. Turn right onto Princess Street and left onto Crown Square and right onto King Street / A6. Follow A66. At Kemplay Bank roundabout, take the 2nd exit onto A66. Keep left to stay on A66. Take the B6412 and Milburn Road to Station Road. Turn left towards B6412. Turn right onto B6412. Turn left to stay on this road and then turn right, and then slight right. Continue onto Milburn Road, and turn right onto Station Road. The property will be on your right hand side.

Property Overview

Townhead Farm is a beautifully presented Grade II stone built, 3 bedroom link detached property set in the picturesque Newbiggin, surrounded by views of the rolling countryside with good countryside walks straight from the doorstep. The property briefly comprises of; 3 double bedrooms, 2 reception rooms, with bespoke kitchen featuring high ceilings and original features throughout.

The property consists of fitted country - style kitchen with electric hob and oven with Belfast sink. Wooden base units with wooden worktops. Two sash windows to rear aspect. Access to rear aspect and hallway. Part tiled with stone flooring. Leading from the hallway into the spacious living room. The living room features high ceilings and Jotul log burner with sandstone surround. Sash window to front aspect providing views of the rolling countryside. Carpet flooring. Access to dining room and front aspect. The dining room is generous in size, with multi fuel log burner with surround. Large sash window to front aspect, bringing in lots of natural light, making this the ideal room for entertaining guests. Carpet flooring. The hallway allows access to the kitchen, utility room and living room. Sandstone flooring with stone stairs to upper level.

The first floors comprises of, three bedrooms and family bathroom. Bedroom 1 is a large double with fitted wardrobes featuring fireplace with surround. Sash window to front aspect with views of the countryside. Wooden flooring. Bedroom 2 to is a good size double bedroom with sash window to front aspect. Wooden flooring. Bedroom 3, also a double bedroom with sash window to rear aspect. Wooden flooring. Four piece bathroom with free standing bath with hot and cold taps, corner shower with waterfall feature, WC and basin with hot and cold taps. Sash window to rear aspect. Part tiled with wooden flooring.

The property includes a utility room with green coloured wall and base units, with wooden effect worktops. Plumbing for washing machine and dishwasher, providing availability for tumble dryer and fridge / freezer. Stone flooring and sash window to rear aspect.

We have been advised that there has been Gypsum mining in the area, but not on this site.

Accommodation with approx. Dimensions

Ground Floor

Hallway

Kitchen

11'10" x 9'8" (3.61m x 2.95m)

Living Room

15'0" x 14'0" (4.57m x 4.27m)

Dining Room

13'8" x 11'8" (4.17m x 3.56m)

Utility Room

9'8" x 7'10" (2.95m x 2.39m)

First Floor

Landing

Bedroom One

15'1" x 14'0" (4.60m x 4.27m)

Bedroom Two

14'0" x 11'10" (4.27m x 3.61m)

Bedroom Three

11'9" x 9'8" (3.58m x 2.95m)

Bathroom

9'7" x 8'0" (2.95m x 2.43m)

Outside:

Outbuilding

15'2" x 8'4" (4.62m x 2.54m)

Enclosed front garden with boundary stone wall, grassed area, trees and shrubbery. Side garden and large enclosed rear garden with boundary stone wall, grass, tall trees and shrubbery, offering views of the rolling countryside. Polytunnel, summerhouse, log store, patio area and well. There is also a Victorian outbuilding that we have been advised was used as an old wash house. Driveway for ample parking to the side of the property.

To the side aspect, is driveway for ample parking.

Services

Mains electricity, mains water and draining. Oil fired heating

Tenure

Freehold

Broadband Speed

Standard 6 Mbps

Council Tax

Westmorland and Furness Council
Band D

Viewings

Strictly by appointment with Hackney and Leigh Penrith office

Energy Performance Certificate Rating

An EPC is not required, as the property is a listed building

What 3 Words Location

sailing.shatters.serves



Bedroom One



Bedroom Two



Rear Elevation and Garden



Garden

Town Head Farmhouse, Newbiggin, Temple Sowerby, Penrith, CA10 1TA

Approximate Area = 1296 sq ft / 120.4 sq m

Outbuilding = 126 sq ft / 11.7 sq m

Total = 1422 sq ft / 132.1 sq m

For identification only - Not to scale

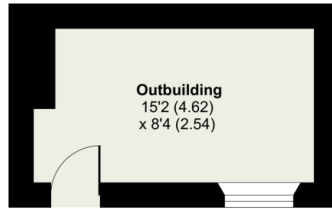

OUTBUILDING

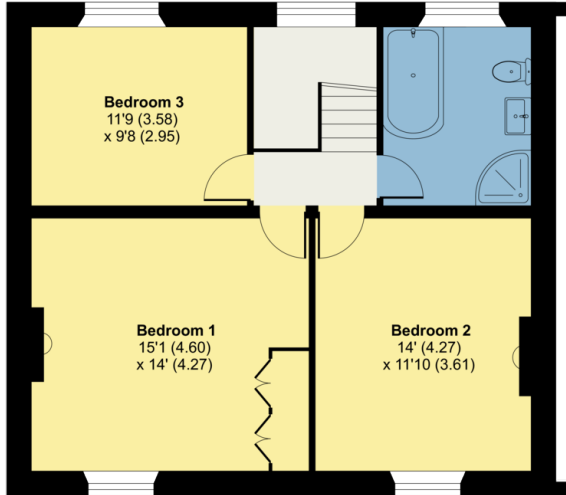

FIRST FLOOR

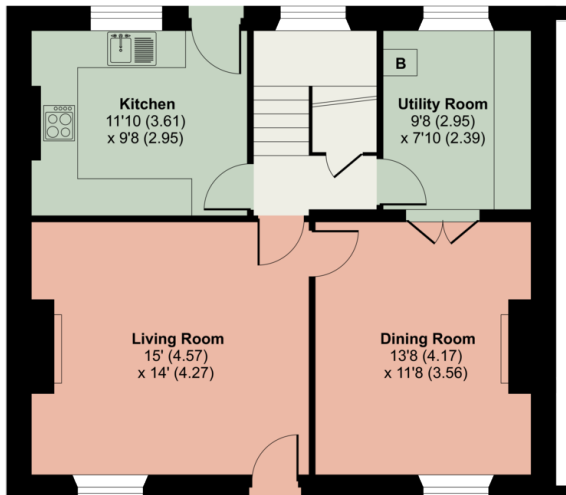

GROUND FLOOR



Floor plan produced in accordance with RICS Property Measurement Standards incorporating International Property Measurement Standards (IPMS2 Residential). © nichecom 2024. Produced for Hackney & Leigh. REF: 1149761

All permits to view and particulars are issued on the understanding that negotiations are conducted through the agency of Messrs. Hackney & Leigh Ltd. Properties for sale by private treaty are offered subject to contract. No responsibility can be accepted for any loss or expense incurred in viewing or in the event of a property being sold, let, or withdrawn. Please contact us to confirm availability prior to travel. These particulars have been prepared for the guidance of intending buyers. No guarantee of their accuracy is given, nor do they form part of a contract. *Broadband speeds estimated and checked by <https://checker.ofcom.gov.uk/en-gb/broadband-coverage> on 03/07/2024.

Request a Viewing Online or Call 01768 593593