



See More Online

# MIR: Material Info

The Material Information Affecting this Property

Monday 08<sup>th</sup> July 2024

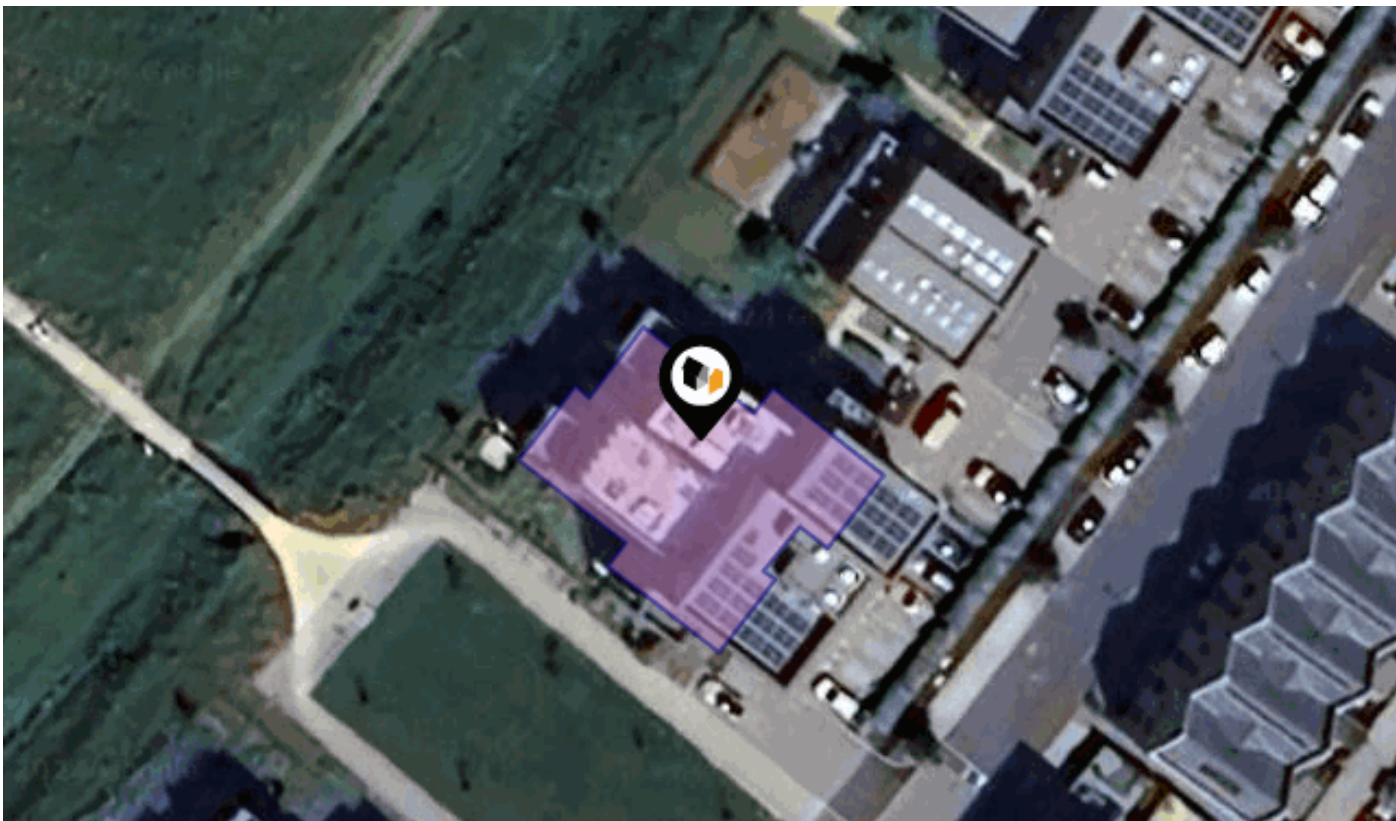

**RENARD WAY, TRUMPINGTON, CAMBRIDGE, CB2**

## Cooke Curtis & Co

40 High Street Trumpington Cambridge CB2 9LS

01223 508 050

Jenny@cookecurtis.co.uk

www.cookecurtis.co.uk



## Freehold Title Plan

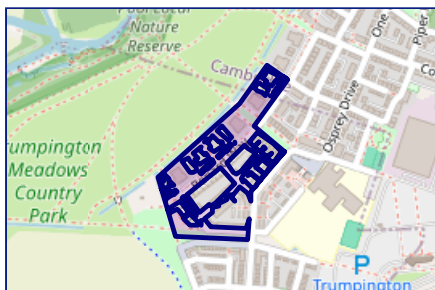

**CB412345**

## Leasehold Title Plan

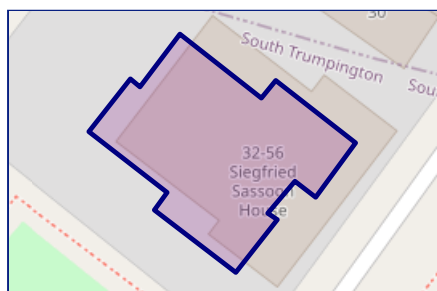

**CB445330**

Start Date: 29/05/2019  
End Date: 01/04/3016  
Lease Term: 999 years from 1 April 2017  
Term Remaining: 992 years



## Property

<b>Type:</b>	Flat / Maisonette	<b>Tenure:</b>	Leasehold
<b>Bedrooms:</b>	2	<b>Start Date:</b>	29/05/2019
<b>Floor Area:</b>	861 ft <sup>2</sup> / 80 m <sup>2</sup>	<b>End Date:</b>	01/04/3016
<b>Plot Area:</b>	0.1 acres	<b>Lease Term:</b>	999 years from 1 April 2017
<b>Year Built :</b>	2019	<b>Term Remaining:</b>	992 years
<b>Council Tax :</b>	Band C		
<b>Annual Estimate:</b>	£2,048		
<b>Title Number:</b>	CB445330		

## Local Area

<b>Local Authority:</b>	Cambridgeshire
<b>Conservation Area:</b>	No
<b>Flood Risk:</b>	
• Rivers & Seas	No Risk
• Surface Water	Medium

### Estimated Broadband Speeds (Standard - Superfast - Ultrafast)

<b>15</b> mb/s	<b>52</b> mb/s	<b>1000</b> mb/s

### Mobile Coverage: (based on calls indoors)



### Satellite/Fibre TV Availability:



Planning records for: *67 Renard Way Trumpington Cambridge CB2 9EW*

Reference - S/2673/18/FL	
Decision:	Decided
Date:	30th July 2018
Description:	Erection of rear extension

Renard Way, Trumpington, CB2

Energy rating

**B**

Valid until 28.11.2028

Score	Energy rating	Current	Potential
92+	A		
81-91	B	83   B	83   B
69-80	C		
55-68	D		
39-54	E		
21-38	F		
1-20	G		

## Additional EPC Data

<b>Property Type:</b>	Flat
<b>Build Form:</b>	Detached
<b>Transaction Type:</b>	New dwelling
<b>Energy Tariff:</b>	Standard tariff
<b>Main Fuel:</b>	Mains gas - this is for backwards compatibility only and should not be used
<b>Floor Level:</b>	Ground floor
<b>Flat Top Storey:</b>	No
<b>Top Storey:</b>	0
<b>Previous Extension:</b>	0
<b>Open Fireplace:</b>	0
<b>Walls:</b>	Average thermal transmittance 0.30 W/m-Â K
<b>Walls Energy:</b>	Very Good
<b>Roof:</b>	(other premises above)
<b>Main Heating:</b>	Boiler and radiators, mains gas
<b>Main Heating Controls:</b>	Time and temperature zone control
<b>Hot Water System:</b>	From main system
<b>Hot Water Energy Efficiency:</b>	Good
<b>Lighting:</b>	Low energy lighting in all fixed outlets
<b>Floors:</b>	Average thermal transmittance 0.13 W/m-Â K
<b>Total Floor Area:</b>	80 m <sup>2</sup>

## Central Heating

---

Gas central Heating

## Water Supply

---

Cambridge Water

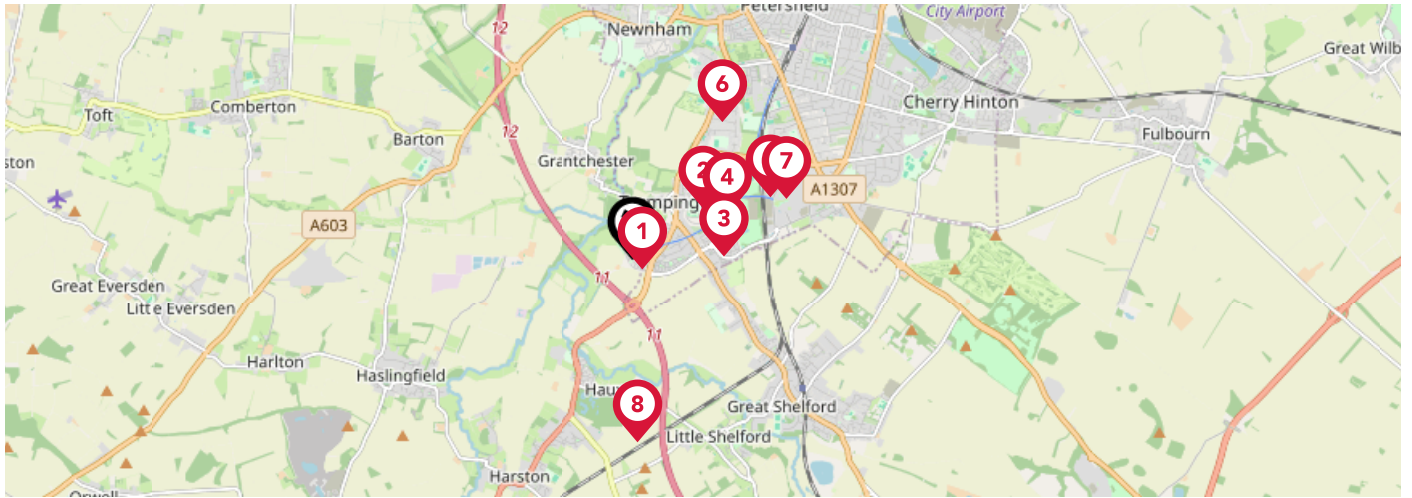

		Nursery	Primary	Secondary	College	Private
	<b>Trumpington Meadows Primary School</b> Ofsted Rating: Good   Pupils: 275   Distance:0.13	<input type="checkbox"/>	<input checked="" type="checkbox"/>	<input type="checkbox"/>	<input type="checkbox"/>	<input type="checkbox"/>
	<b>Fawcett Primary School</b> Ofsted Rating: Good   Pupils: 444   Distance:0.79	<input type="checkbox"/>	<input checked="" type="checkbox"/>	<input type="checkbox"/>	<input type="checkbox"/>	<input type="checkbox"/>
	<b>Trumpington Park Primary School</b> Ofsted Rating: Good   Pupils: 207   Distance:0.83	<input type="checkbox"/>	<input checked="" type="checkbox"/>	<input type="checkbox"/>	<input type="checkbox"/>	<input type="checkbox"/>
	<b>Trumpington Community College</b> Ofsted Rating: Requires Improvement   Pupils: 406   Distance:0.94	<input type="checkbox"/>	<input type="checkbox"/>	<input checked="" type="checkbox"/>	<input type="checkbox"/>	<input type="checkbox"/>
	<b>Long Road Sixth Form College</b> Ofsted Rating: Good   Pupils:0   Distance:1.37	<input type="checkbox"/>	<input type="checkbox"/>	<input checked="" type="checkbox"/>	<input type="checkbox"/>	<input type="checkbox"/>
	<b>St Faith's School</b> Ofsted Rating: Not Rated   Pupils: 555   Distance:1.49	<input type="checkbox"/>	<input type="checkbox"/>	<input checked="" type="checkbox"/>	<input type="checkbox"/>	<input type="checkbox"/>
	<b>Cambridge Academy for Science and Technology</b> Ofsted Rating: Good   Pupils: 277   Distance:1.5	<input type="checkbox"/>	<input type="checkbox"/>	<input checked="" type="checkbox"/>	<input type="checkbox"/>	<input type="checkbox"/>
	<b>Hauxton Primary School</b> Ofsted Rating: Good   Pupils: 96   Distance:1.67	<input type="checkbox"/>	<input checked="" type="checkbox"/>	<input type="checkbox"/>	<input type="checkbox"/>	<input type="checkbox"/>



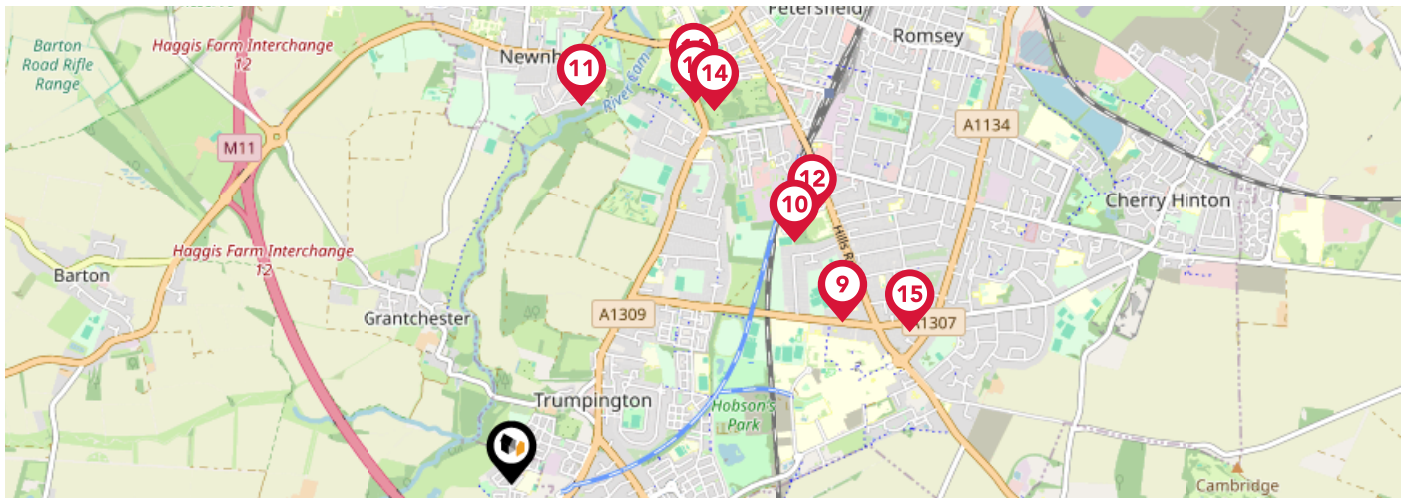

		Nursery	Primary	Secondary	College	Private
	<b>The Perse School</b> Ofsted Rating: Not Rated   Pupils: 1647   Distance:1.68	<input type="checkbox"/>	<input type="checkbox"/>	<input checked="" type="checkbox"/>	<input type="checkbox"/>	<input type="checkbox"/>
	<b>Abbey College Cambridge</b> Ofsted Rating: Not Rated   Pupils: 440   Distance:1.7	<input type="checkbox"/>	<input type="checkbox"/>	<input checked="" type="checkbox"/>	<input type="checkbox"/>	<input type="checkbox"/>
	<b>Newnham Croft Primary School</b> Ofsted Rating: Good   Pupils: 228   Distance:1.75	<input type="checkbox"/>	<input checked="" type="checkbox"/>	<input type="checkbox"/>	<input type="checkbox"/>	<input type="checkbox"/>
	<b>Hills Road Sixth Form College</b> Ofsted Rating: Outstanding   Pupils:0   Distance:1.83	<input type="checkbox"/>	<input type="checkbox"/>	<input checked="" type="checkbox"/>	<input type="checkbox"/>	<input type="checkbox"/>
	<b>Mander Portman Woodward</b> Ofsted Rating: Outstanding   Pupils: 212   Distance:1.93	<input type="checkbox"/>	<input type="checkbox"/>	<input checked="" type="checkbox"/>	<input type="checkbox"/>	<input type="checkbox"/>
	<b>St Mary's School</b> Ofsted Rating: Not Rated   Pupils: 652   Distance:1.93	<input type="checkbox"/>	<input type="checkbox"/>	<input checked="" type="checkbox"/>	<input type="checkbox"/>	<input type="checkbox"/>
	<b>Homerton Early Years Centre</b> Ofsted Rating: Outstanding   Pupils: 130   Distance:1.94	<input checked="" type="checkbox"/>	<input type="checkbox"/>	<input type="checkbox"/>	<input type="checkbox"/>	<input type="checkbox"/>
	<b>Heritage School</b> Ofsted Rating: Not Rated   Pupils: 196   Distance:2	<input type="checkbox"/>	<input type="checkbox"/>	<input checked="" type="checkbox"/>	<input type="checkbox"/>	<input type="checkbox"/>

# Area

## Transport (National)

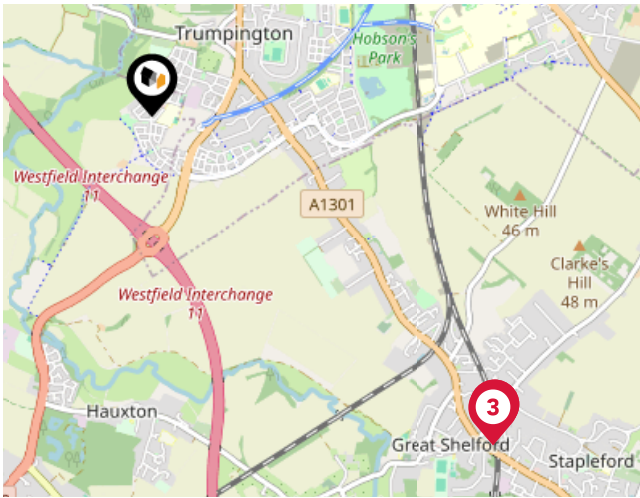

### National Rail Stations

Pin	Name	Distance
1	Shelford (Cambs) Rail Station	2.15 miles
2	Shelford (Cambs) Rail Station	2.15 miles
3	Shelford (Cambs) Rail Station	2.16 miles

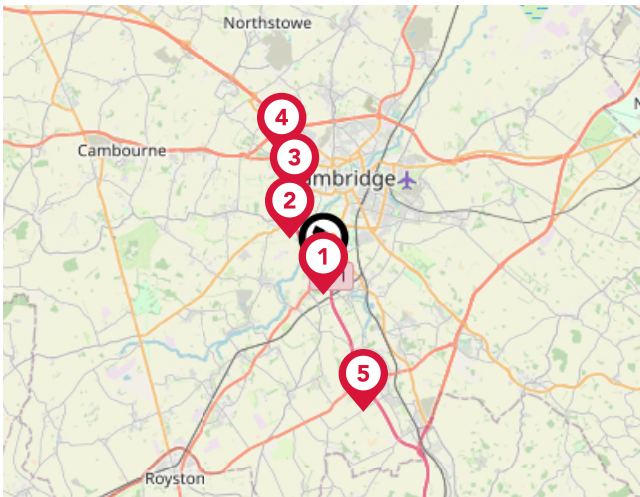

### Trunk Roads/Motorways

Pin	Name	Distance
1	M11 J11	0.7 miles
2	M11 J12	1.81 miles
3	M11 J13	3.09 miles
4	M11 J14	4.62 miles
5	M11 J10	5.18 miles

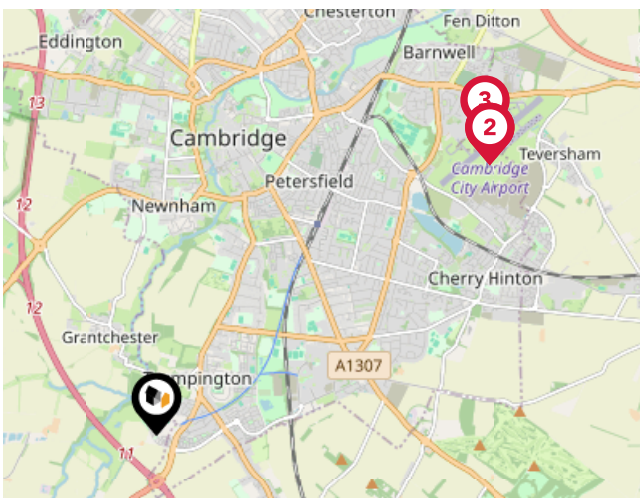

### Airports/Helipads

Pin	Name	Distance
1	Cambridge Airport	3.9 miles
2	Cambridge Airport	3.9 miles
3	Cambridge Airport	4.03 miles
4	London Stansted Airport	20.48 miles

# Area

## Transport (Local)

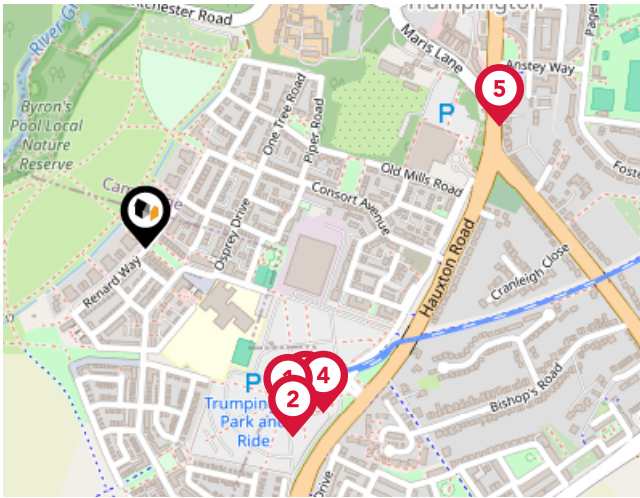

### Bus Stops/Stations

Pin	Name	Distance
1	The Busway Trumpington Park-and-Ride	0.25 miles
2	Trumpington Park & Ride	0.27 miles
3	Trumpington Park-and-Ride	0.26 miles
4	Trumpington Park-and-Ride	0.27 miles
5	Anstey Way	0.42 miles



### Cooke Curtis & Co

---

We are small enough that we are able to care for each client personally, but large enough to provide exceptional marketing that achieves the best possible price in the least possible time.

We are a responsible business. We aim to be a low carbon company, to operate ethically and to be valuable members of the Cambridge community.

We are experienced in all aspects of residential property, including sales and lettings, planning, development and buy-to-let.

We are interested in you. We see Estate Agency as being as much about people as property. Our job is to work for you, to help you achieve the best possible outcome in your particular situation.

### Testimonial 1



Great service from Cooke Curtis & co. We used them for the sale of our home as they were the agents for a property we wanted to buy. They quickly valued, took photos and put it on the market with viewings soon after. Them handling both sides of the deal was a huge help with one complexity of the epic process of house purchasing removed. The agents were particularly calm, reasonable and responsive by email and telephone. Thanks you!

### Testimonial 2



Since purchasing our house from Cooke Curtis and Co in 2017, we knew that if ever we were to sell, it would be with them. Of the various estate agents we asked to value the property, Cooke Curtis and Co were the \*only\* company that didn't need chasing and returned our calls promptly, and kept us up-to-date on progress of the sale. I have no hesitation in recommending Cooke Curtis and Co, as indeed I have done to friends thinking of selling in the area.

### Testimonial 3



Being from Cambridge we have rented, bought and sold through many different estate agents over the years, and I can safely say that Cooke Curtis & Co have been by far the best we have come across. After failing to sell our house with another agent, we made the switch and didn't regret our decision. Cooke Curtis & Co clearly care about their reputation and make sure to look after their clients. We found the team to be trustworthy, professional and reliable.

### Testimonial 4



We bought a property sold by Cooke Curtis and Co. They were helpful and responded swiftly to our enquiries. It seems buying a house always takes a long time but I got the impression the estate agents did all they could to speed things along. Very happy.



/cookecurtisco



/cookecurtisco

# Cooke Curtis & Co

## Data Quality

We are committed to comprehensive property data being made available upfront to make the home buying and selling process quicker, easier and cheaper. This is why we have partnered with Sprift, the UK's leading supplier of property-specific data.



### Contains public sector information licensed under the Open Government License v3.0

The information contained within this report is for general information purposes only and to act as a guide to the best way to market your property for the asking price.

Sprift Technologies Ltd aggregate this data from a wide variety of sources and while we endeavour to keep the information up to date and correct, we make no representations or warranties of any kind, express or implied, about the completeness, accuracy, reliability, of the information or related graphics contained within this report for any purpose.

Any reliance you place on such information is therefore strictly at your own risk. In no event will we be liable for any loss or damage including without limitation, indirect or consequential loss or damage, or any loss or damage whatsoever arising from loss of data or profits arising out of, or in connection with, the use of this report.



#### Cooke Curtis & Co

40 High Street Trumpington Cambridge

CB2 9LS

01223 508 050

Jenny@cookecurtis.co.uk

www.cookecurtis.co.uk

