



Mondays House Farm Road, Bracklesham Bay

In Excess of £800,000



Henry Adams
estate agents

Mondays House Farm Road

Bracklesham Bay, Chichester

This exceptional 4-bedroom detached house is a true gem in the desirable area near Bracklesham Bay Beach.

The property boasts an open plan kitchen, dining, and sitting room, providing a spacious and versatile living area ideal for both every-day living and entertaining guests.

Four generously proportioned bedrooms offer comfort and privacy whilst the outdoor space is a sanctuary in itself. Boasting an outdoor shower and cabin that further enhances the appeal of the property, offering a luxurious touch that is perfect for refreshing after a day spent at the nearby beach. The picturesque location ensures a tranquil environment while remaining conveniently connected to local amenities and transport links.

Council Tax band: E

Tenure: Freehold

EPC Energy Efficiency Rating: E

EPC Environmental Impact Rating: F

- Open plan kitchen, dining, sitting room
- Utility room
- Ample off-road parking
- Outdoor shower and cabin
- Balcony overlooking the garden
- Near Bracklesham Bay Beach

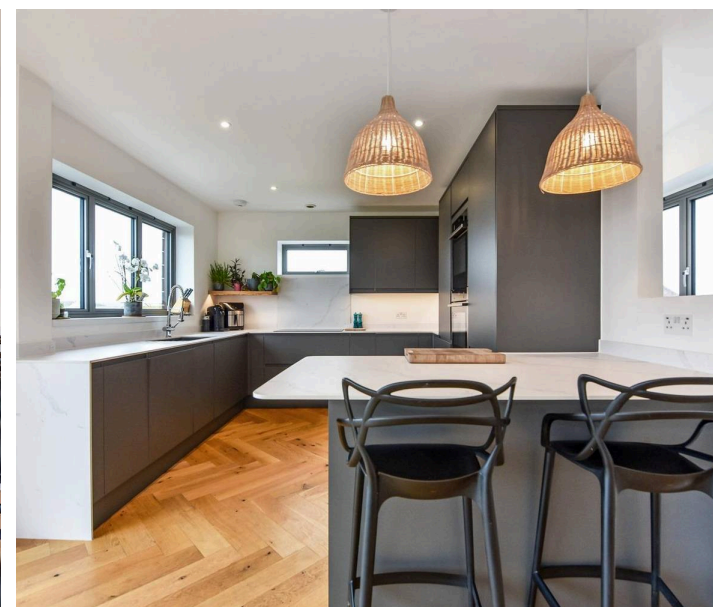







Farm Road, PO20 8JT

Approximate Gross Internal Area
 House = 161.9 sq m / 1743 sq ft
 Summer House / Shed = 10.8 sq m / 116 sq ft
 Total = 172.7 sq m / 1859 sq ft



 = Reduced headroom below 1.5m / 5'0"

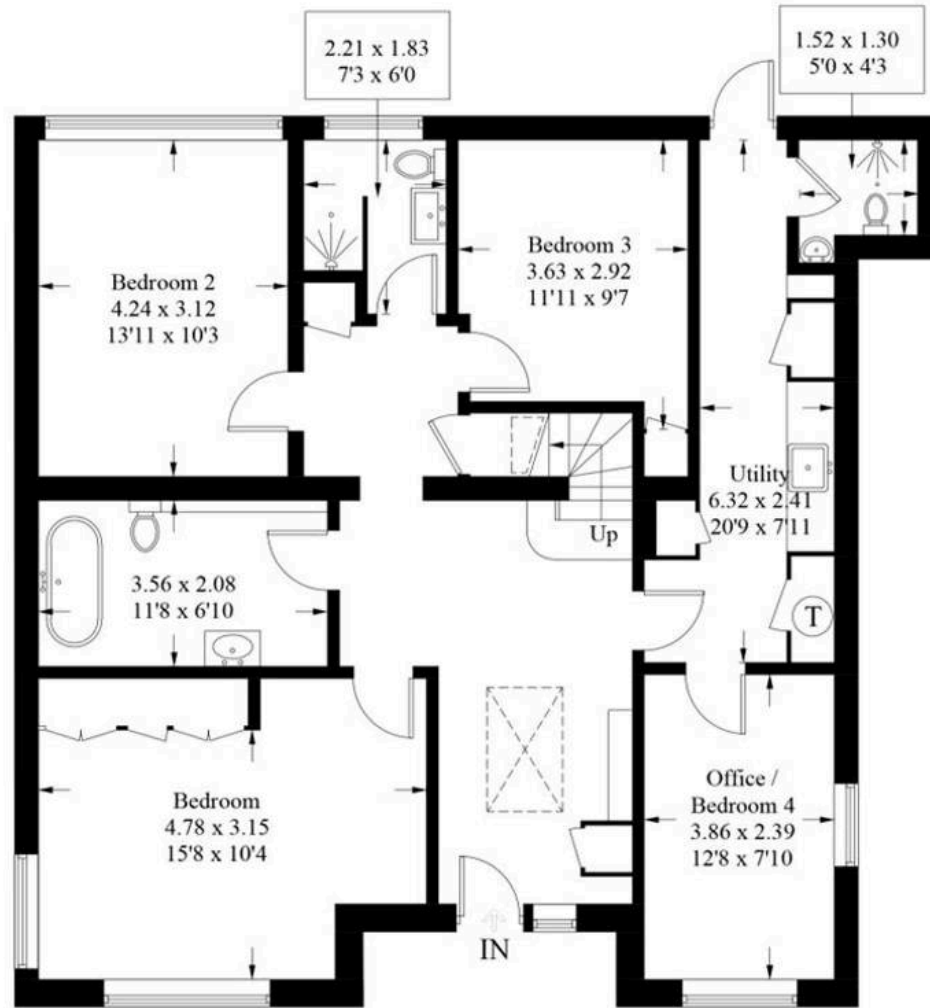

Ground Floor

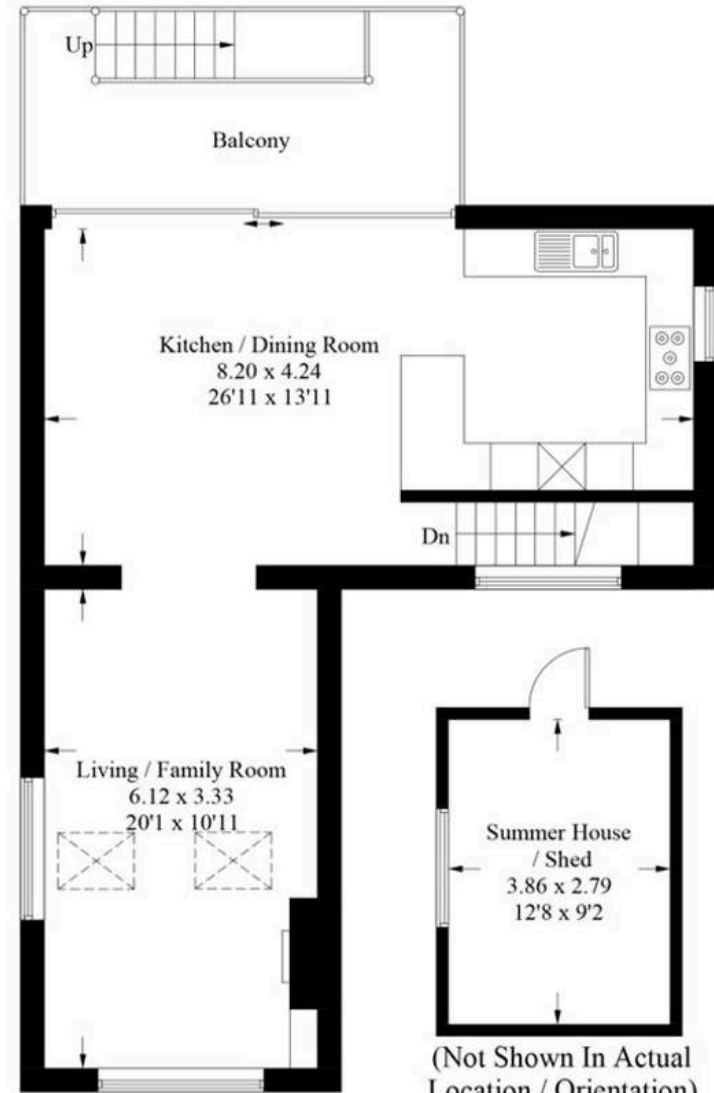

First Floor

(Not Shown In Actual
Location / Orientation)

These plans are for illustration purposes only as defined by RICS - Code of Measuring Practice.
 Not to scale. Created by Emzo Marketing



Henry Adams – East Wittering

Henry Adams LLP, 14 Shore Road, East Wittering – PO20 8DZ

01243 672721

eastwittering@henryadams.co.uk

www.henryadams.co.uk/

Agents Note – Our particulars are for guidance only and are intended to give a fair overall summary of the property. They do not form part of any contract or offer, and should not be relied upon as a statement or representation of fact. Measurements, areas and distances are approximate only. Photographs may include lifestyle shots and pictures of local views. No undertaking is given as to the structural condition of the property, or any necessary consents or the operating ability or efficiency of any service, system or appliance. Please ask if you would like further information, especially before you travel to the property.