



12 Riverview Terrace, Riverside
Bridgwater, Somerset, TA6 3JL

Brightest move

Brightest move

£185,000



Brightestmove are delighted to offer for sale this period terraced house which is situated in a tucked away position just off Chilton Street alongside the River Parrett. This three bedroom home benefits from views towards the river from the front aspect and is conveniently situated approximately half a mile from the range of amenities in the town centre of Bridgwater.

The centrally heated accommodation is now in need of updating throughout and briefly comprises hallway, sitting room, dining room with French doors leading onto patio, kitchen and utility room with WC to the ground floor.

Upstairs there are three bedrooms and a shower room and a useful loft room which is accessed via wooden steps from the landing.

Externally there are gardens to front and rear as well as off street parking.



Bridgwater is an emerging town situated in the heart of the borough of Sedgemoor and within 11 miles of Taunton and 38 miles of Bristol. The town which is famed for its annual carnival is a thriving place with many new jobs being created in recent years.

For more information or an appointment to view please contact the vendors sole agents.

SERVICES: Mains gas, electricity, water and drainage HEATING: Gas fired central heating system

TENURE: Freehold COUNCIL TAX BAND: B

GROUND FLOOR



1ST FLOOR



2ND FLOOR

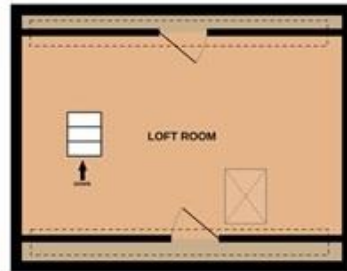

Sitting Room 12' x 10' 03" (3.66m x 3.12m) (Excluding Bay)

Dining Room 12' 01" x 9' 07" (3.68m x 2.92m)

Kitchen 8' 06" x 6' 11" (2.59m x 2.11m)

Utility Room 7' 03" x 4' 10" (2.21m x 1.47m)

Bedroom One 10' 07" x 9' 10" (3.23m x 3m)

Bedroom Two 11' 07" x 10' 08" (3.53m x 3.25m)

Bedroom Three 7' 10" x 6' 10" (2.39m x 2.08m)

Loft Room 17' 06" max x 10' max (5.33m x 3.05m)

Score	Energy rating	Current	Potential
92+	A		
81-91	B		87 B
69-80	C		
55-68	D	68 D	
39-54	E		
21-38	F		
1-20	G		

No statement in these details is to be relied upon as representation of fact, and purchasers should satisfy themselves by inspection or otherwise as to the accuracy of the statements contained within. These details do not constitute any part of any offer or contract. CMH Southwest limited trading as Brightest Move and their employees and agents do not have any authority to give warranty or representation whatsoever in respect of this property. These details and all statements herein are provided without any responsibility on the part of CMH Southwest limited trading as Brightest Move or the vendors. CMH Southwest limited trading as Brightest Move has not tested the equipment or central heating system mentioned in these particulars and the purchasers are advised to satisfy themselves as to the working order and condition. Measurements: Great care is taken when measuring, but measurements should not be relied upon for ordering carpets, equipment, etc. This property sheet forms part of our database, and is protected by the database right and copyright laws. No unauthorised copying or distribution without permission.