



## Three Bedroom End Terraced Home

Tamworth Drive, Shaw, Swindon, SN5 5SG

Guide Price £260,000

**mcfarlane**  
property.com

## 3 Bedroom Family Home

West Swindon, Wiltshire

- Ideal First Purchase
- Tucked Away Position
- No Chain

A well positioned and proportioned Three Bedroom End of Terrace Home in Shaw West Swindon. This property is ideally positioned for local amenities, transport links and schooling. This delightful home is set back from the road and boasts Gardens to Front & Rear plus Driveway and Attached Garage. The accommodation briefly comprises: Entrance, Living Room, Kitchen with Dining Area. To the First Floor, Three Bedrooms and Family Bathroom. uPVC Double Glazed and Gas Fired Central Heating. NO CHAIN call 01793 751 044 to Register and VIEW .



## No Chain

Viewings by Appointment Only

McFarlane Sales & Lettings

(01793) 751 044



mcfarlane  
property.com



We   
where you  
**LIVE**

### Ground Floor

Approx. 47.8 sq. metres (514.9 sq. feet)

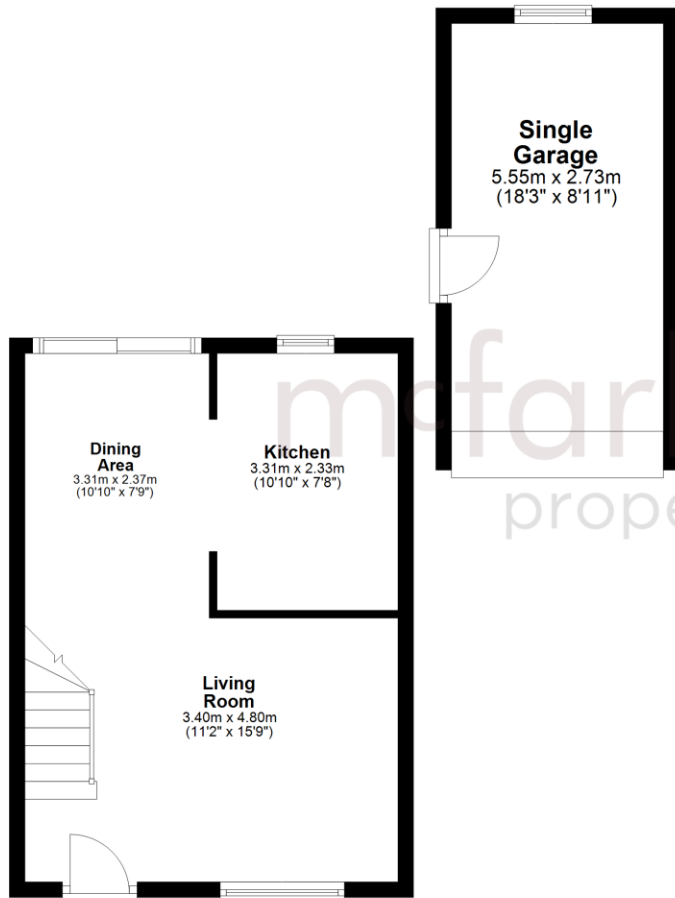

### First Floor

Approx. 35.1 sq. metres (378.1 sq. feet)

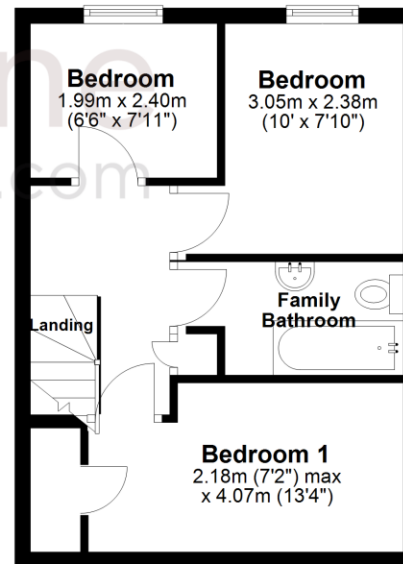

Total area: approx. 83.0 sq. metres (893.0 sq. feet)

Our team are friendly, experienced and are all local. They know it better than they do their own living rooms and can help you find what you're looking for because **we love where we live.**

We would be delighted to show you around this property.

**Because every home  
needs a personal touch.**

**If you would like to view this  
property then please get in touch.**

📞 01793 751044

✉ cricklade@mcfarlaneproperty.com

[mcfarlaneproperty.com](http://mcfarlaneproperty.com)

**mcfarlane**  
property.com

#### **Cricklade.**

102 High Street  
Cricklade SN6 6AA

📞 01793 751044

#### **Marlborough.**

106 High Street  
Marlborough SN8 1LT

📞 01672 514380

#### **Old Town.**

28-30 Wood Street  
Swindon SN1 4AB

📞 01793 296880

#### **Swindon.**

The Village Centre,  
Redhouse SN25 2FW

📞 01793 296600

Agents Note: Whilst every care has been taken to prepare these sales particulars, they are for guidance purposes only. All measurements are approximate and for general guidance purposes only and whilst every care has been taken to ensure their accuracy, they should not be relied upon and potential buyers are advised to recheck the measurements