

Weston Road

Weston-on-Trent, DE72 2BH

John
German





A modern, bright interior space featuring a wooden staircase with a white curved wall and a modern light fixture. The staircase is made of light-colored wood and has a white curved wall on the left side. A modern light fixture with several spherical shades is hanging from the ceiling. The floor is made of light-colored tiles. In the background, there is a white door and a window. The overall atmosphere is clean, bright, and modern.

Weston Road

Weston-on-Trent, DE72 2BH

£1,750,000

Statement luxury home that combines modern glamour with softer natural materials to create the perfect family home, skilfully extended and full of breathtaking design features with extremely high quality fixtures and fittings throughout. Plot extends to over half an acre with countryside views.













Ground Floor Building 1



Floor 1 Building 1

Approximate total area⁽¹⁾

6269.01 ft²

582.41 m²

Reduced headroom

83.31 ft²

7.74 m²



Floor 2 Building 1

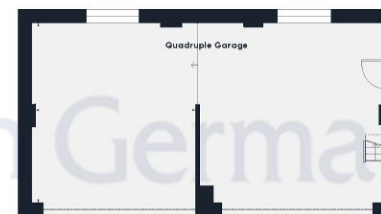

Ground Floor Building 2

(1) Excluding balconies and terraces

 Reduced headroom (below 1.5m/4.92ft)

While every attempt has been made to ensure accuracy, all measurements are approximate, not to scale. This floor plan is for illustrative purposes only.

GIRAFFE360



The property information provided by John German Estate Agents Ltd is based on enquiries made of the vendor and from information available in the public domain. If there is any point on which you require further clarification, please contact the office and we will be pleased to check the information for you, particularly if contemplating travelling some distance to view the property. Please note if your enquiry is of a legal or structural nature, we advise you to seek advice from a qualified professional in their relevant field.

Agents' Notes

These particulars do not constitute an offer or a contract neither do they form part of an offer or contract. The vendor does not make or give and Messrs. John German nor any person employed has any authority to make or give any representation or warranty, written or oral, in relation to this property. Whilst we endeavour to make our sales details accurate and reliable, if there is any point which is of particular importance to you, please contact the office and we will be pleased to check the information for you, particularly if contemplating travelling some distance to view the property. None of the services or appliances to the property have been tested and any prospective purchasers should satisfy themselves as to their adequacy prior to committing themselves to purchase.

Referral Fees

Mortgage Services - We routinely refer all clients to APR Money Limited. It is your decision whether you choose to deal with APR Money Limited. In making that decision, you should know that we receive on average £60 per referral from APR Money Limited.

Conveyancing Services - If we refer clients to recommended conveyancers, it is your decision whether you choose to deal with this conveyancer. In making that decision, you should know that we receive on average £150 per referral.

Survey Services - If we refer clients to recommended surveyors, it is your decision whether you choose to deal with this surveyor. In making that decision, you should know that we receive up to £90 per referral.

Score	Energy rating	Current	Potential
92+	A		
81-91	B	91 B	91 B
69-80	C		
55-68	D		
39-54	E		
21-38	F		
1-20	G		



John German

Suite 3, The Mill, Lodge Lane, Derby, Derbyshire, DE1 3HB

01332 943818

derby@johngerman.co.uk

Ashbourne | Ashby de la Zouch | Barton under Needwood
Burton upon Trent | Derby | East Leake | Lichfield
Loughborough | Stafford | Uttoxeter

JohnGerman.co.uk Sales and Lettings Agent



