



See More Online

KFT: Key Facts for Tenants

An Insight Into This Property & the Local Market

Friday 26th July 2024

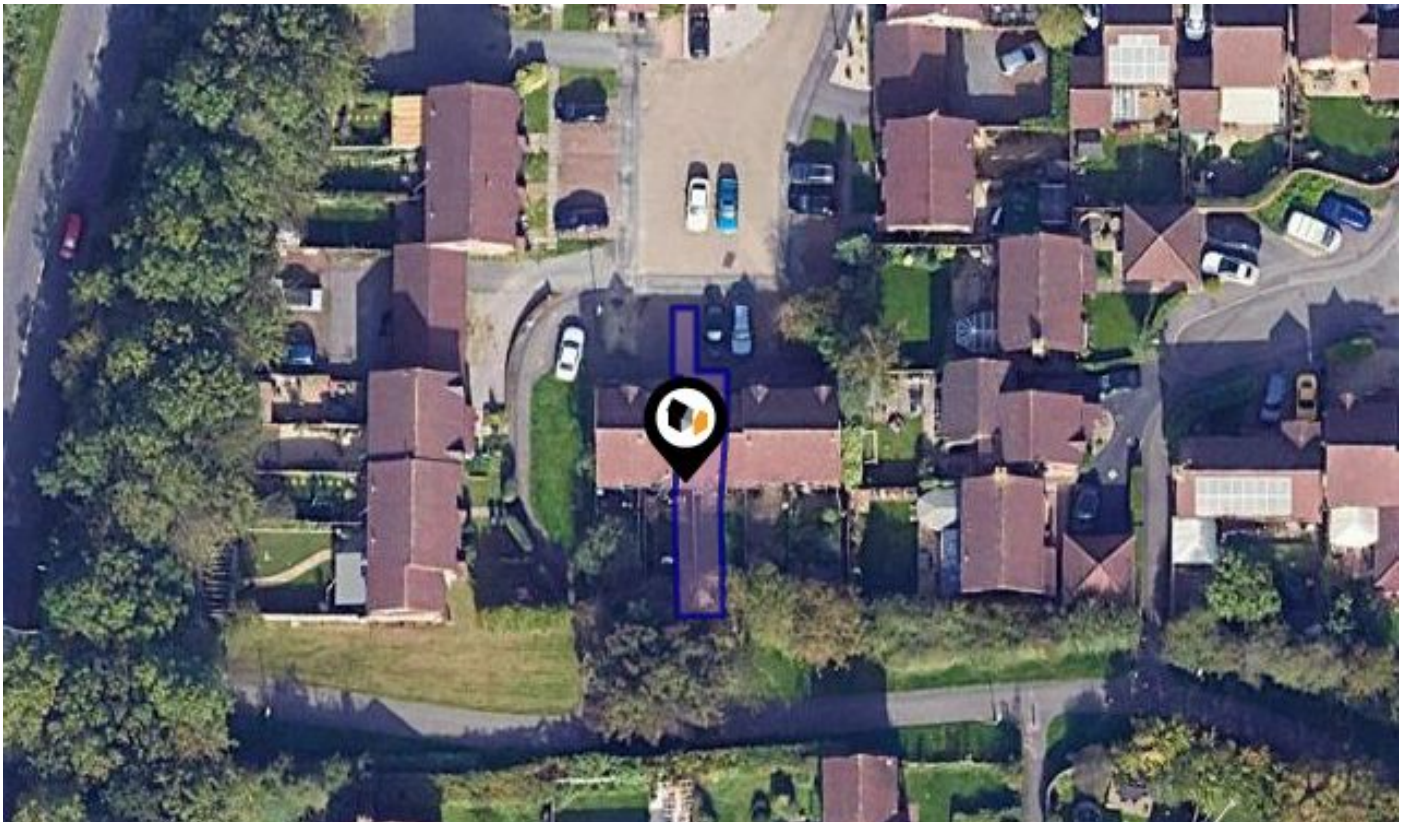

LOWES CLOSE, SPARCELLS, SWINDON, SN5

McFarlane Sales & Lettings Ltd

28-30 Wood Street Swindon SN1 4AB

01793 611841

tom@mcfarlaneproperty.com

www.mcfarlaneproperty.com



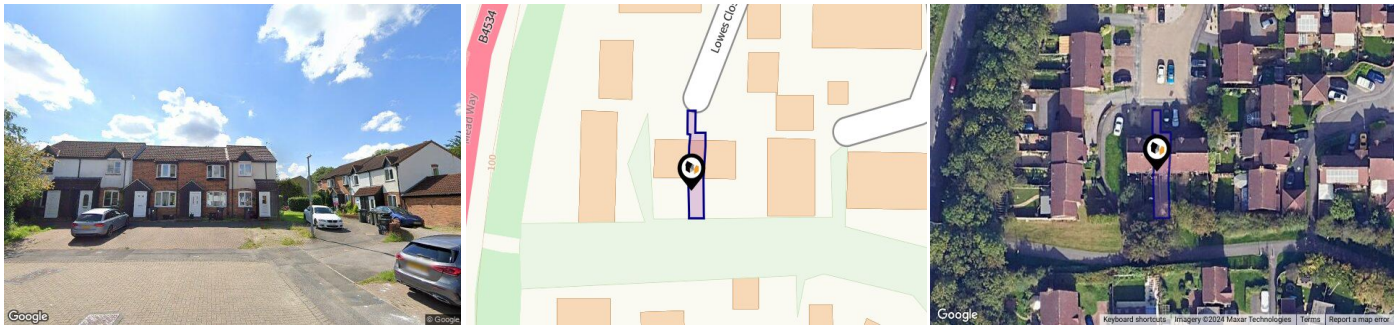

Property

Type:	Terraced	Tenure:	Freehold
Bedrooms:	2		
Floor Area:	581 ft ² / 54 m ²		
Plot Area:	0.02 acres		
Year Built :	1991-1995		
Council Tax :	Band B		
Annual Estimate:	£1,710		
Title Number:	WT87689		

Local Area

Local Authority:	Swindon
Conservation Area:	No
Flood Risk:	
• Rivers & Seas	No Risk
• Surface Water	Very Low

Estimated Broadband Speeds (Standard - Superfast - Ultrafast)

28 mb/s	77 mb/s	1000 mb/s

Mobile Coverage: (based on calls indoors)



Satellite/Fibre TV Availability:



Property EPC - Certificate

Lowes Close, Sparcells, SN5

Energy rating

C

Valid until 13.10.2026

Score	Energy rating	Current	Potential
92+	A		
81-91	B		89 B
69-80	C	69 c	
55-68	D		
39-54	E		
21-38	F		
1-20	G		





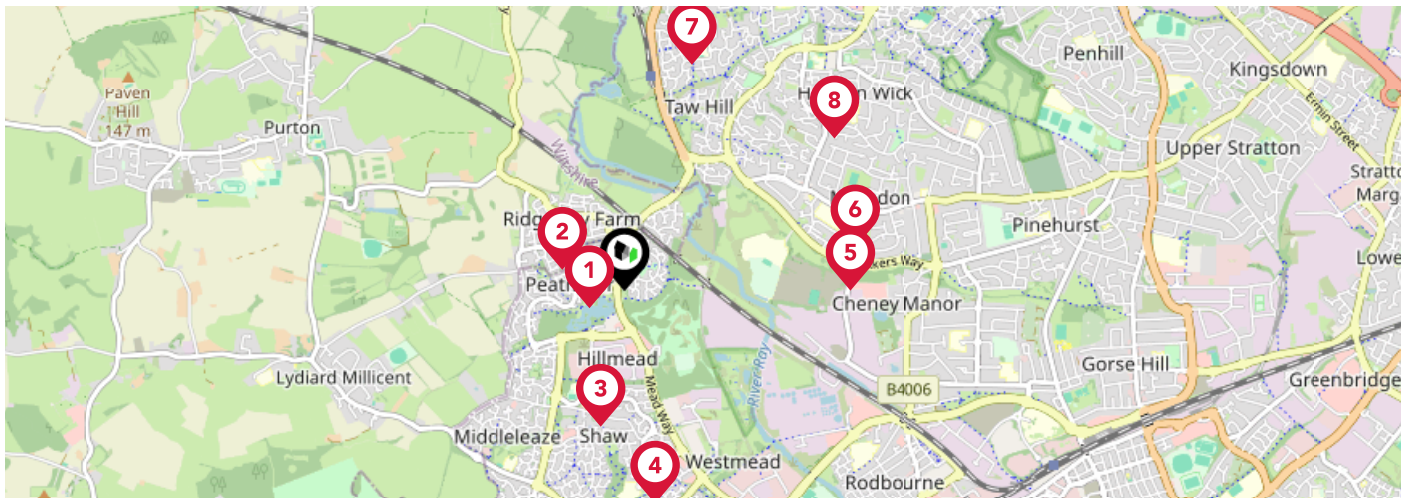

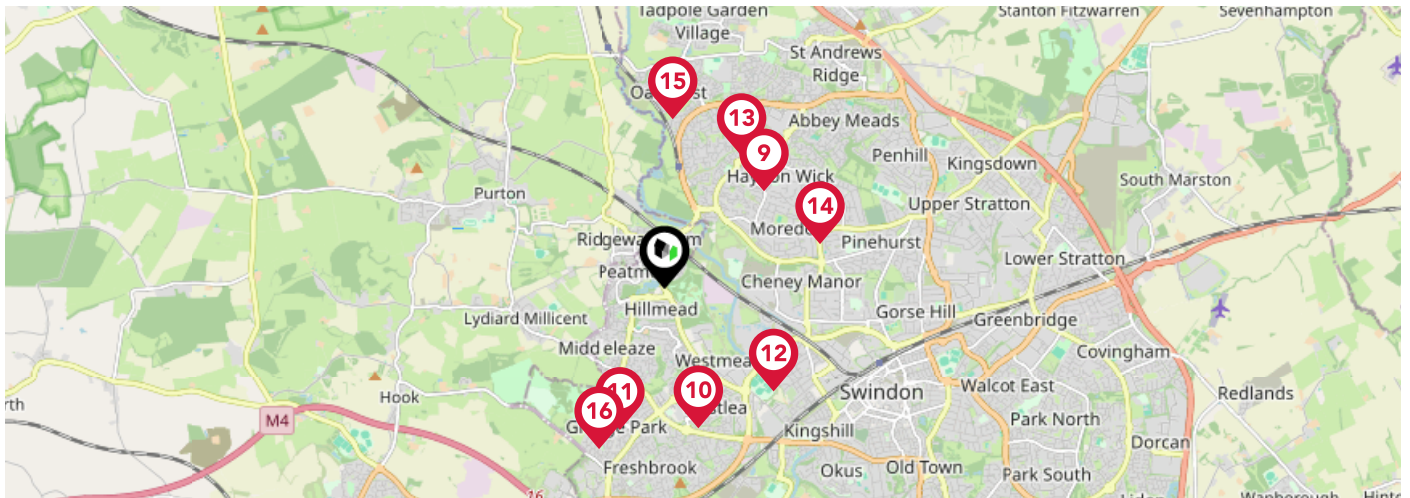

Additional EPC Data

Property Type:	House
Build Form:	Mid-Terrace
Transaction Type:	Marketed sale
Energy Tariff:	Single
Main Fuel:	Mains gas (not community)
Main Gas:	Yes
Flat Top Storey:	No
Top Storey:	0
Glazing Type:	Double glazing installed before 2002
Previous Extension:	0
Open Fireplace:	0
Ventilation:	Natural
Walls:	Cavity wall, as built, insulated (assumed)
Walls Energy:	Good
Roof:	Pitched, 100 mm loft insulation
Roof Energy:	Average
Main Heating:	Boiler and radiators, mains gas
Main Heating Controls:	Programmer, TRVs and bypass
Hot Water System:	From main system
Hot Water Energy Efficiency:	Good
Lighting:	Low energy lighting in all fixed outlets
Floors:	Solid, no insulation (assumed)
Total Floor Area:	54 m ²



	Nursery	Primary	Secondary	College	Private
<p>1 Peatmoor Community Primary School</p> <p>Ofsted Rating: Good Pupils: 194 Distance:0.18</p>	<input type="checkbox"/>	<input checked="" type="checkbox"/>	<input type="checkbox"/>	<input type="checkbox"/>	<input type="checkbox"/>
<p>2 Ridgeway Farm CofE Academy</p> <p>Ofsted Rating: Good Pupils: 182 Distance:0.3</p>	<input type="checkbox"/>	<input checked="" type="checkbox"/>	<input type="checkbox"/>	<input type="checkbox"/>	<input type="checkbox"/>
<p>3 Brook Field Primary School</p> <p>Ofsted Rating: Good Pupils:0 Distance:0.64</p>	<input type="checkbox"/>	<input checked="" type="checkbox"/>	<input type="checkbox"/>	<input type="checkbox"/>	<input type="checkbox"/>
<p>4 Shaw Ridge Primary School</p> <p>Ofsted Rating: Good Pupils: 419 Distance:0.99</p>	<input type="checkbox"/>	<input checked="" type="checkbox"/>	<input type="checkbox"/>	<input type="checkbox"/>	<input type="checkbox"/>
<p>5 Nova Hreod Academy</p> <p>Ofsted Rating: Good Pupils: 832 Distance:1.04</p>	<input type="checkbox"/>	<input type="checkbox"/>	<input checked="" type="checkbox"/>	<input type="checkbox"/>	<input type="checkbox"/>
<p>6 Moredon Primary School</p> <p>Ofsted Rating: Outstanding Pupils: 443 Distance:1.08</p>	<input type="checkbox"/>	<input checked="" type="checkbox"/>	<input type="checkbox"/>	<input type="checkbox"/>	<input type="checkbox"/>
<p>7 St Francis CofE Primary School</p> <p>Ofsted Rating: Outstanding Pupils: 462 Distance:1.08</p>	<input type="checkbox"/>	<input checked="" type="checkbox"/>	<input type="checkbox"/>	<input type="checkbox"/>	<input type="checkbox"/>
<p>8 Haydon Wick Primary School</p> <p>Ofsted Rating: Outstanding Pupils: 276 Distance:1.19</p>	<input type="checkbox"/>	<input checked="" type="checkbox"/>	<input type="checkbox"/>	<input type="checkbox"/>	<input type="checkbox"/>



		Nursery	Primary	Secondary	College	Private
	Haydonleigh Primary School Ofsted Rating: Good Pupils: 627 Distance:1.28	<input type="checkbox"/>	<input checked="" type="checkbox"/>	<input type="checkbox"/>	<input type="checkbox"/>	<input type="checkbox"/>
	Westlea Primary School Ofsted Rating: Good Pupils: 302 Distance:1.32	<input type="checkbox"/>	<input checked="" type="checkbox"/>	<input type="checkbox"/>	<input type="checkbox"/>	<input type="checkbox"/>
	Tregoze Primary School Ofsted Rating: Good Pupils: 210 Distance:1.36	<input type="checkbox"/>	<input checked="" type="checkbox"/>	<input type="checkbox"/>	<input type="checkbox"/>	<input type="checkbox"/>
	Even Swindon Primary School Ofsted Rating: Good Pupils: 706 Distance:1.37	<input type="checkbox"/>	<input checked="" type="checkbox"/>	<input type="checkbox"/>	<input type="checkbox"/>	<input type="checkbox"/>
	Orchid Vale Primary School Ofsted Rating: Inadequate Pupils:0 Distance:1.42	<input type="checkbox"/>	<input checked="" type="checkbox"/>	<input type="checkbox"/>	<input type="checkbox"/>	<input type="checkbox"/>
	Rodbourne Cheney Primary School Ofsted Rating: Outstanding Pupils: 284 Distance:1.49	<input type="checkbox"/>	<input checked="" type="checkbox"/>	<input type="checkbox"/>	<input type="checkbox"/>	<input type="checkbox"/>
	Oakhurst Community Primary School Ofsted Rating: Good Pupils: 455 Distance:1.57	<input type="checkbox"/>	<input checked="" type="checkbox"/>	<input type="checkbox"/>	<input type="checkbox"/>	<input type="checkbox"/>
	Lydiard Park Academy Ofsted Rating: Good Pupils: 1244 Distance:1.6	<input type="checkbox"/>	<input type="checkbox"/>	<input checked="" type="checkbox"/>	<input type="checkbox"/>	<input type="checkbox"/>

Area Transport (National)

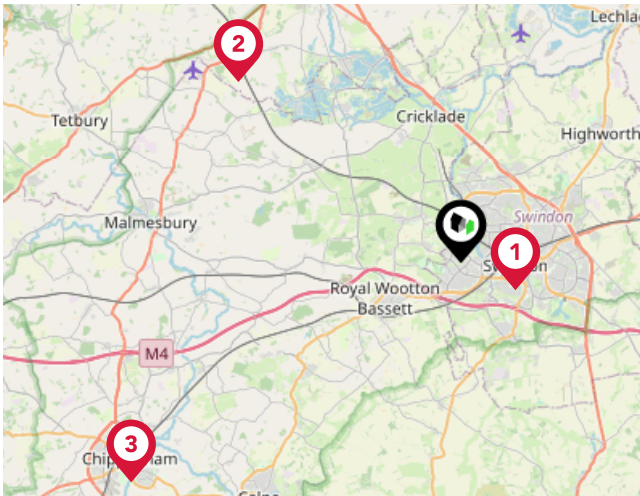

National Rail Stations

Pin	Name	Distance
1	Swindon Rail Station	2.23 miles
2	Kemble Rail Station	10.6 miles
3	Chippenham Rail Station	14.65 miles

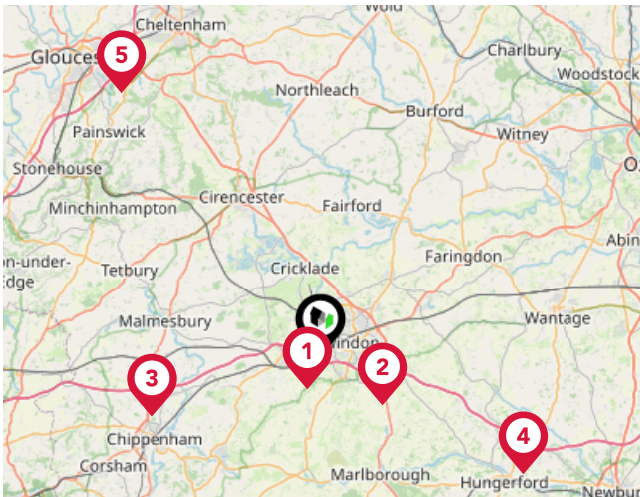

Trunk Roads/Motorways

Pin	Name	Distance
1	M4 J16	2.54 miles
2	M4 J15	5.84 miles
3	M4 J17	13.22 miles
4	M4 J14	17.36 miles
5	M5 J11A	24.21 miles

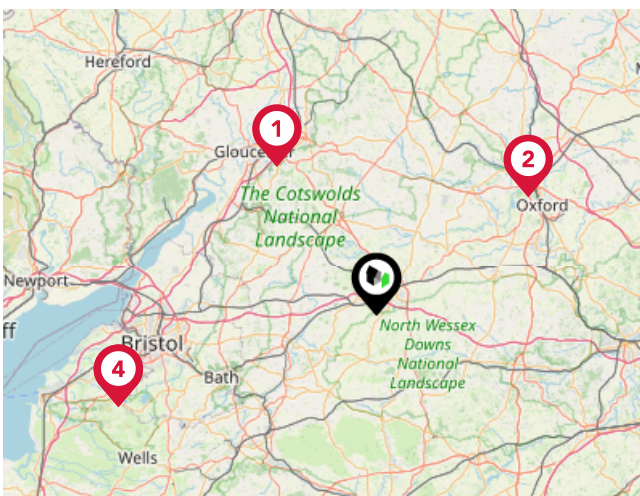

Airports/HELIPADS

Pin	Name	Distance
1	Gloucestershire Airport	26.31 miles
2	London Oxford Airport	28.38 miles
3	Bristol Airport	40.14 miles
4	Bristol International Airport	40.14 miles

Area

Transport (Local)

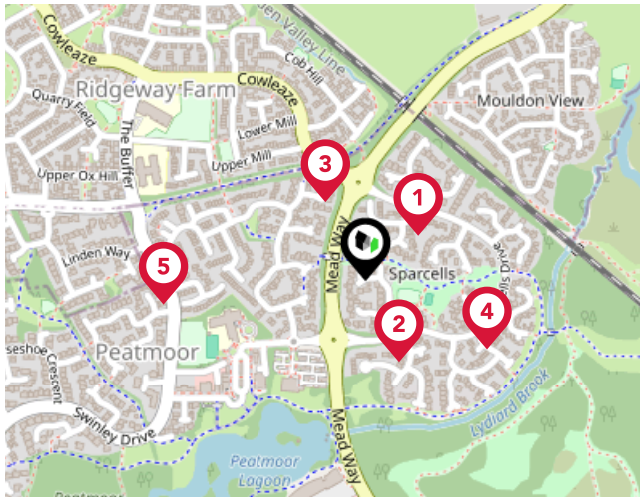

Bus Stops/Stations

Pin	Name	Distance
1	Gairlock Close	0.08 miles
2	Melfort Close	0.1 miles
3	Ridgeway Farm	0.1 miles
4	Sandwood Close	0.16 miles
5	Webbs Wood	0.24 miles

McFarlane Sales & Lettings Ltd

Data Quality

We are committed to comprehensive property data being made available upfront to make the home buying and selling process quicker, easier and cheaper. This is why we have partnered with Sprift, the UK's leading supplier of property-specific data.



Contains public sector information licensed under the Open Government License v3.0

The information contained within this report is for general information purposes only and to act as a guide to the best way to market your property for the asking price.

Sprift Technologies Ltd aggregate this data from a wide variety of sources and while we endeavour to keep the information up to date and correct, we make no representations or warranties of any kind, express or implied, about the completeness, accuracy, reliability, of the information or related graphics contained within this report for any purpose.

Any reliance you place on such information is therefore strictly at your own risk. In no event will we be liable for any loss or damage including without limitation, indirect or consequential loss or damage, or any loss or damage whatsoever arising from loss of data or profits arising out of, or in connection with, the use of this report.



UK Government

For helpful advice, see the full checklist for how to rent in the 'How to Rent' guide at the HM Government website:



mcfarlane

SALES & LETTINGS

McFarlane Sales & Lettings Ltd

28-30 Wood Street Swindon SN1 4AB

01793 611841

tom@mcfarlaneproperty.com

www.mcfarlaneproperty.com



Valuation Office Agency

