

Wilson Close

Mickleover, Derby, DE3 0DT

John 
German



Wilson Close

Mickleover, Derby, DE3 0DT

£200,000

Great potential for investors or private buyers looking for a project.

These very generous family homes rarely make it to the market.

Set in a quiet cul-de-sac location overlooking an attractive green.

Ripe for extension, many have had loft conversions to create a fourth bedroom.

The property is in need of refurbishment with gas central heating throughout.

Entrance to the property is via the side entrance door that opens into a spacious entrance hall with stairs rising to the first floor, two useful storage cupboards and doors leading off to the ground floor living accommodation. Located off the entrance hall is the ground floor WC.

To the front of the property is a bay fronted sitting room with a tiled open fire as well as a large dining room, again with a tiled open fire and a serving hatch through to the kitchen.

On the first floor are lovely three double bedrooms, a separate WC and a bathroom with a panelled bath and a pedestal washbasin.

Outside the property is set on a large corner plot measuring in the region of 0.15 of an acre with a tree lined boundary, tarmaced driveway and a detached single garage.

About the area

Mickleover is a thriving suburb of Derby, particularly popular with families with a wide range of excellent local amenities including schools, shops, leisure and healthcare facilities as well as a good selection of local pubs and eateries. There is easy access to great transport links including local transport and major road networks including the A38/A50 and M1.

Tenure: Freehold (purchasers are advised to satisfy themselves as to the tenure via their legal representative).

Property construction: Standard

Parking: Driveway

Electricity supply: Mains

Water supply: Mains

Sewerage: Mains

Heating: Mains gas

(Purchasers are advised to satisfy themselves as to their suitability).

Broadband type: TBC

See Ofcom link for speed: <https://checker.ofcom.org.uk/>

Mobile signal/coverage: See Ofcom link <https://checker.ofcom.org.uk/>

Local Authority/Tax Band: South Derbyshire District Council / Tax Band B

Useful Websites: www.gov.uk/government/organisations/environment-agency

Our Ref: JGA16072024



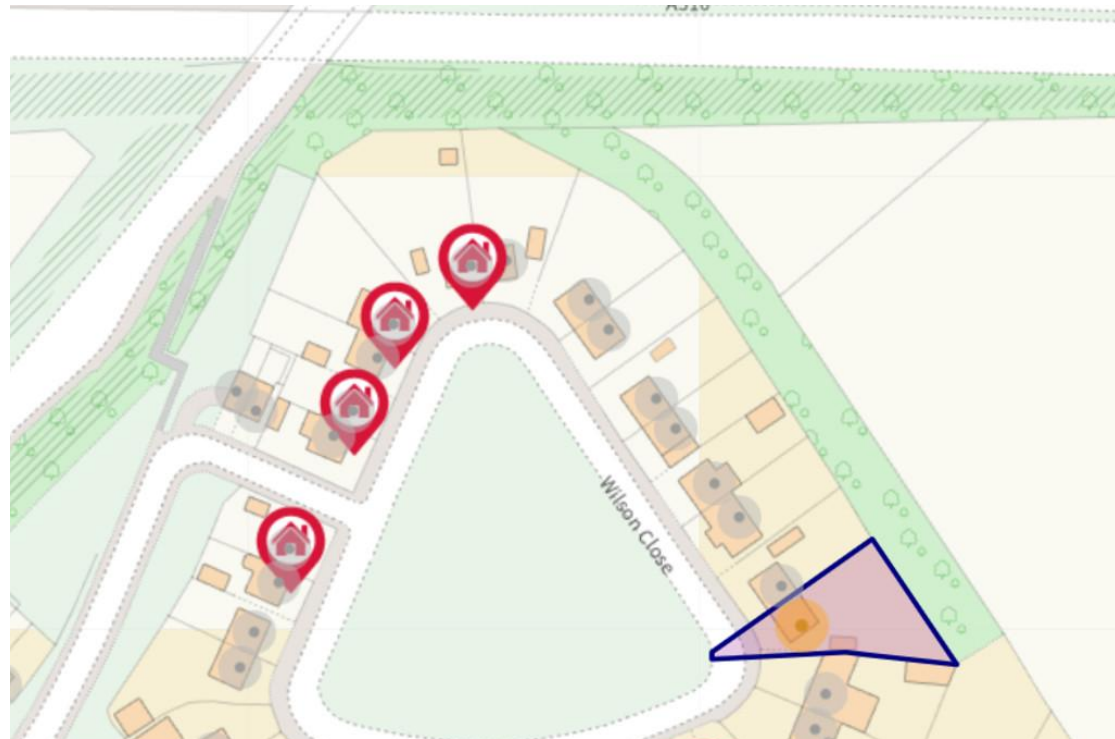

GROUND FLOOR
500 sq.ft. (46.4 sq.m.) approx.



1ST FLOOR
494 sq.ft. (45.9 sq.m.) approx.

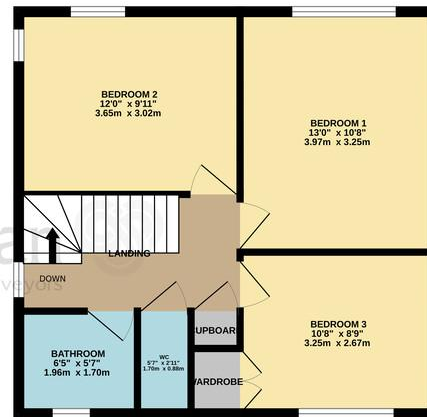

TOTAL FLOOR AREA : 994 sq.ft. (92.3 sq.m.) approx.

Whilst every attempt has been made to ensure the accuracy of the floorplans contained here, measurements of doors, windows, rooms and any other items are approximate and no responsibility is taken for any error, omission or mis-statement. This plan is for illustrative purposes only and should be used as such by any prospective purchaser. The services, systems and appliances shown have not been tested and no guarantee as to their operability or efficiency can be given.
Made with Metropix ©2024

Agents' Notes

These particulars do not constitute an offer or a contract neither do they form part of an offer or contract. The vendor does not make or give any representation or warranty, written or oral, in relation to this property. Whilst we endeavour to make our sales details accurate and reliable, if there is any point which is of particular importance to you, please contact the office and we will be pleased to check the information for you, particularly if contemplating travelling some distance to view the property. None of the services or appliances to the property have been tested and any prospective purchasers should satisfy themselves as to their adequacy prior to committing themselves to purchase.

Referral Fees

Mortgage Services - We routinely refer all clients to APR Money Limited. It is your decision whether you choose to deal with APR Money Limited. In making that decision, you should know that we receive on average £60 per referral from APR Money Limited.

Conveyancing Services - If we refer clients to recommended conveyancers, it is your decision whether you choose to deal with this conveyancer. In making that decision, you should know that we receive on average £150 per referral.

Survey Services - If we refer clients to recommended surveyors, it is your decision whether you choose to deal with this surveyor. In making that decision, you should know that we receive up to £90 per referral.

The property information provided by John German Estate Agents Ltd is based on enquiries made of the vendor and from information available in the public domain. If there is any point on which you require further clarification, please contact the office and we will be pleased to check the information for you, particularly if contemplating travelling some distance to view the property. Please note if your enquiry is of a legal or structural nature, we advise you to seek advice from a qualified professional in their relevant field.

AWAITING EPC MEDIA

John German

Suite 3, The Mill, Lodge Lane, Derby, Derbyshire, DE13HB

01332 943818

derby@johngerman.co.uk

Ashbourne | Ashby de la Zouch | Barton under Needwood
Burton upon Trent | Derby | East Leake | Lichfield
Loughborough | Stafford | Uttoxeter

JohnGerman.co.uk Sales and Lettings Agent

