



14 Hobson Way, Holbury
£325,000



ANTHONY JAMES
PROPERTIES



14 Hobson Way

Holbury, Southampton

A detached bungalow which benefits from being located within a short distance of The New Forest National Park. Internally there are two bedrooms, a lounge/dining room, a kitchen and a modern shower room. Outside of the property there is an extensive frontage which offers ample driveway parking and a sunny garden to the rear. Further features include a single garage and gas central heating. An internal viewing is strongly recommended to fully appreciate the accommodation on offer.

Council Tax band: C

Tenure: Freehold

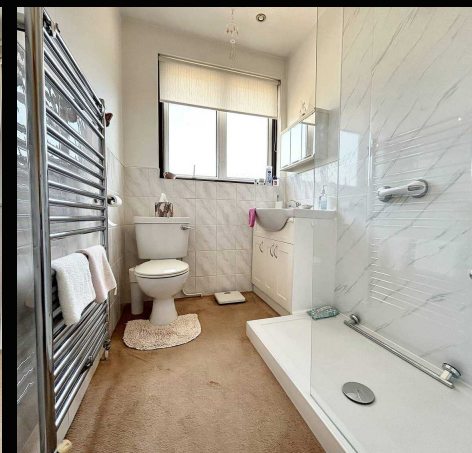
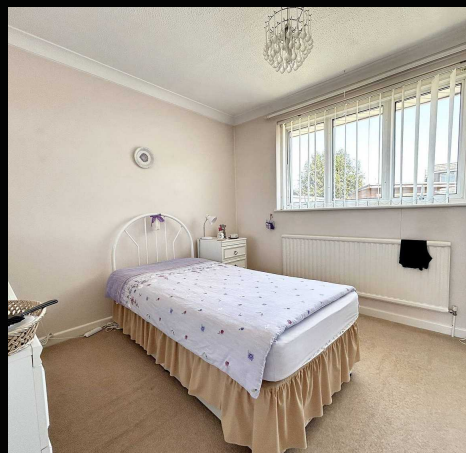

1 Southward House
Dibden Purlieu SO45 4PT



T: 02380 844405

info@anthonyjamesproperties.co.uk



GROUND FLOOR
536 sq.ft. (49.8 sq.m.) approx.

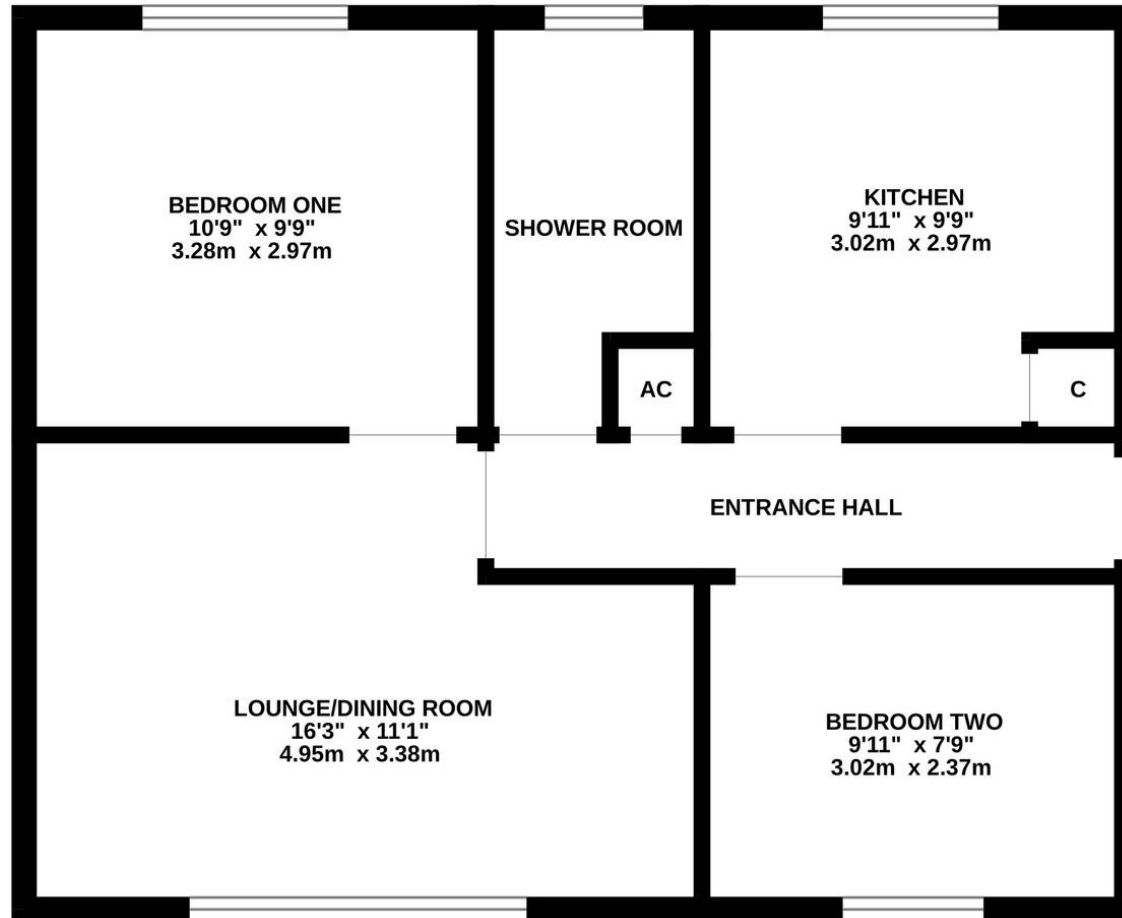

TOTAL FLOOR AREA : 536 sq.ft. (49.8 sq.m.) approx.

Whilst every attempt has been made to ensure the accuracy of the floorplan contained here, measurements of doors, windows, rooms and any other items are approximate and no responsibility is taken for any error, omission or mis-statement. This plan is for illustrative purposes only and should be used as such by any prospective purchaser. The services, systems and appliances shown have not been tested and no guarantee as to their operability or efficiency can be given.

Made with Metropix ©2024