

FLAT B, MOUNT HOUSE
NORTHMOOR ROAD
CENTRAL NORTH OXFORD

Flat B, Mount House

Northmoor Road, Oxford, OX2 6UP

Mount House is an elegant conversion of a Frank Mountain home, dating from 1912, that has been superbly renovated and extended in recent years whilst retaining impressive features such as original stone buttresses and half-timbering.

Conveniently located on the ground floor, this two-bedroom, two bathroom apartment provides spacious high specification living with the rare benefit of a private garden. It offers an excellent opportunity for those looking for a first home, an investment, or to downsize in this historic neighbourhood.

Access to the secluded courtyard garden is provided by a sizeable reception room which is kept bright by a sunny dual aspect. There is an adjoining kitchen, designed by Porcelanosa, featuring numerous integrated Siemens appliances and a leafy outlook over the grounds.

Both bedrooms are spacious doubles with access to finely crafted en-suite bathrooms. Alongside a private walled garden, the property also benefits from access to a communal lawn garden and secure bicycle storage. Entry is controlled by a state-of-the-art video security system.

Guide Price: £950,000



2



1



2



Resident's
Parking



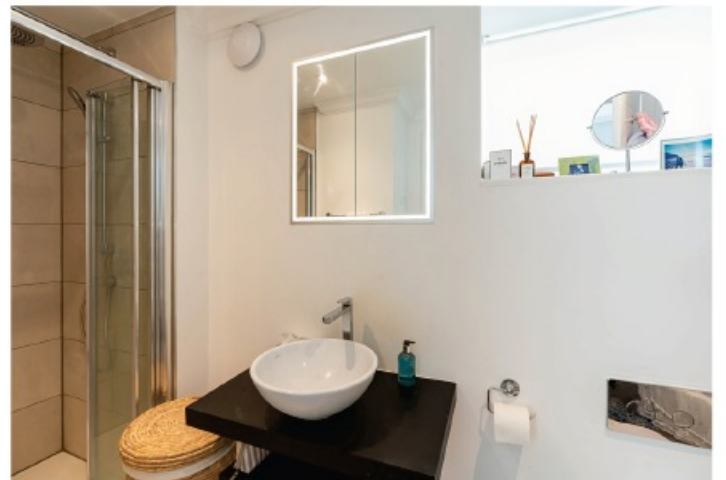

ENTRY

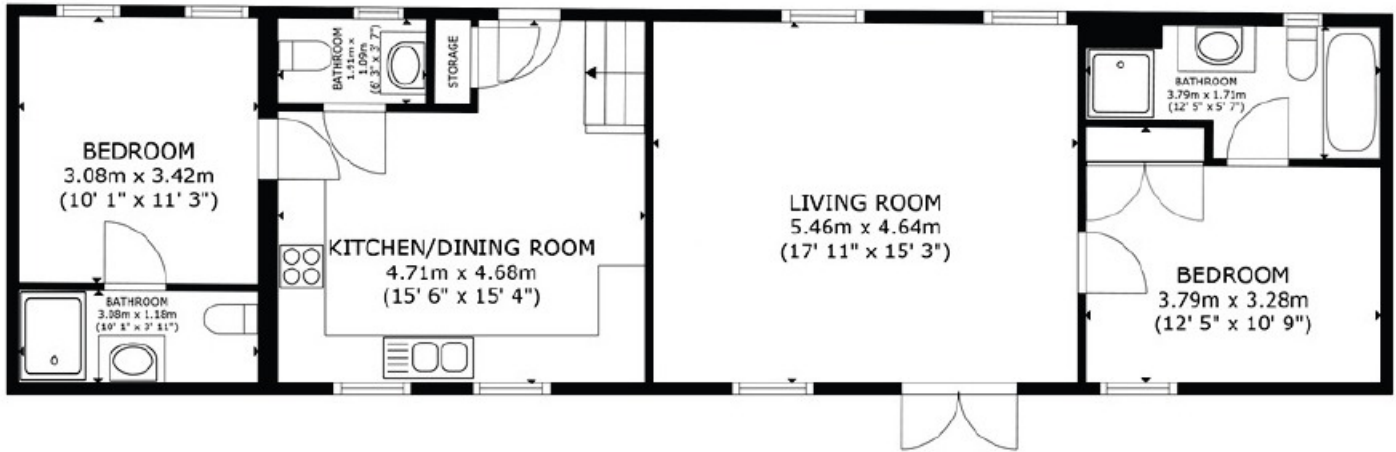

FLOOR PLAN

GROSS INTERNAL AREA
FLOOR PLAN 81.1 sq.m. (872 sq.ft.)
TOTAL : 81.1 sq.m. (872 sq.ft.)
SIZE'S AND DIMENSIONS ARE APPROXIMATE, ACTUAL MAY VARY.

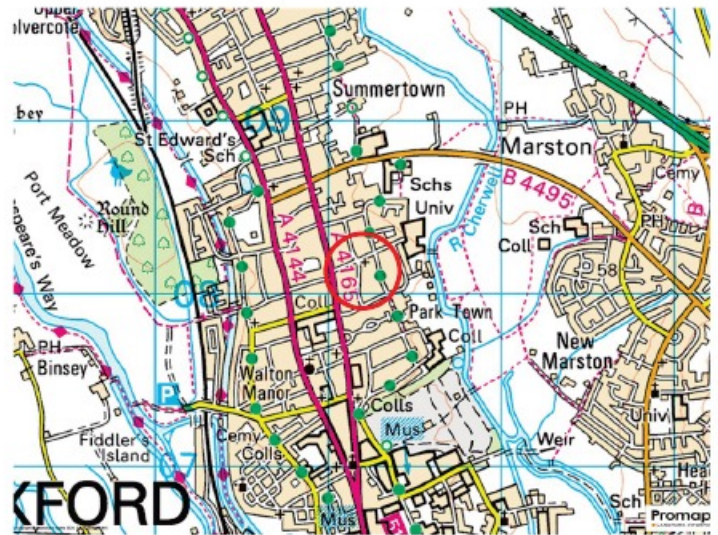

Lease: Share of Freehold (997 Years)	Ground Rent: N/A
Service Charge: £1,200 p.a.	Council Tax: Band E

FLAT B MOUNT HOUSE 16 NORTHMOOR ROAD OXFORD OX2 6UP	Energy rating C
Valid until 26 November 2030	Certificate number 2630-0909-8309-8470-3214

IMPORTANT NOTICE: These particulars are for information purposes only and do not in whole or in part constitute or form part of any offer or contract, nor should any statement obtained herein be relied upon as a statement or representation of fact. Breckon & Breckon do not test whether the services connected to the property, heating systems and domestic appliances are in working order. We therefore recommend that the purchaser obtains verification from their surveyor or solicitor. Whilst every attempt has been made to ensure the accuracy of the floor plans contained here, measurements of doors, windows and rooms are approximate and no responsibility is taken for any error, omission or mis-statement. These plans are for representation purposes only as defined by the RICS code of measuring practice and should be used as such by any possible purchaser.

“Location comment”

Northmoor Road is located at the hear of Oxford's most desired neighbourhood. It is a short walk from Summertown, Jericho and the Oxford City Centre where you will find numerous shops, restaurants and cafes.

The Banbury Road is nearby and offers regular public transport links both into the City and out to the countryside and surrounding villages. For travel further afield Oxford City and Parkway stations are also within easy reach, alongside the A34, A40 and M40.





Our network of offices across Oxfordshire

Every office has access to every buyer registered across our network of seven offices.

Sharing a single database of buyers ensures maximum exposure for our clients.

Summertown Sales

Twining House
294 Banbury Road
Summertown, Oxford
OX2 7ED

t: 01865 310300
e: summertown@breckon.co.uk



FROM LEFT:
Dom Simmons, Joe O'Callaghan,
Patric Tustian

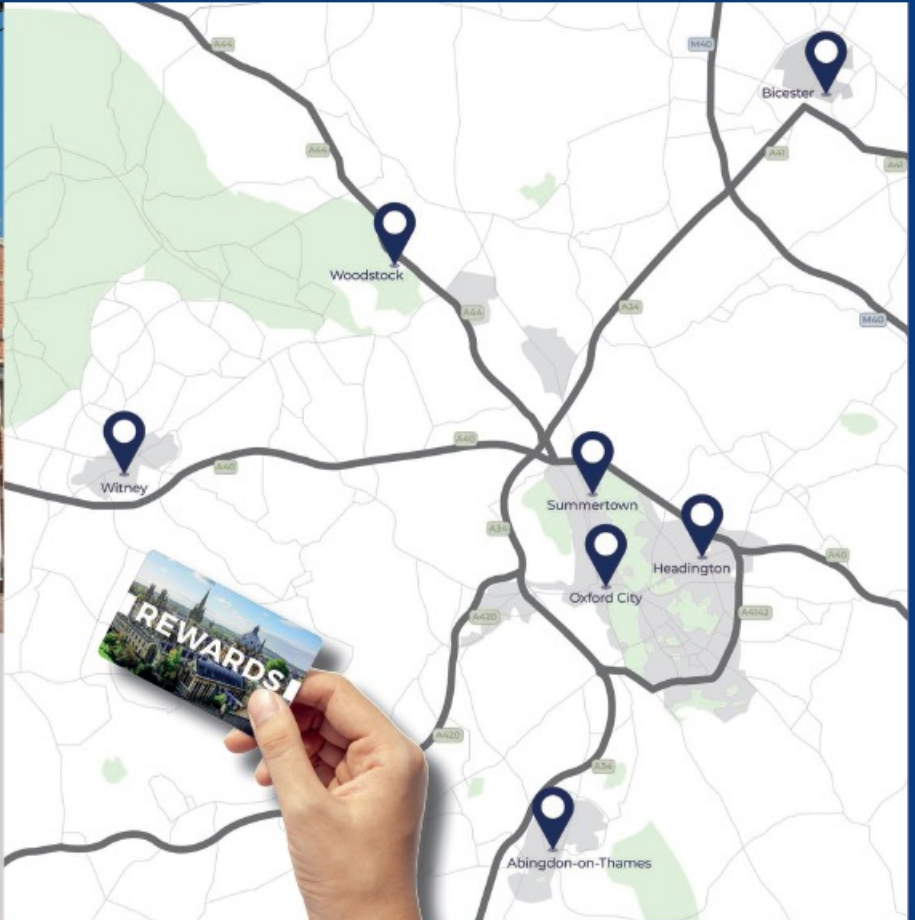

BRECKON REWARDS
Scan to find out more!



Oxford City Centre
t: 01865 244735 (sales)
t: 01865 201111 (letting)
e: post@breckon.co.uk

Headington
t: 01865 750200 (sales)
t: 01865 763999 (letting)
e: headington@breckon.co.uk

Abingdon-on-Thames
t: 01235 550550 (sales)
t: 01235 554040 (letting)
e: abingdon@breckon.co.uk

Witney
t: 01993 776775 (sales)
t: 01993 899972 (letting)
e: witney@breckon.co.uk

Woodstock
t: 01993 811881 (sales)
t: 01993 810100 (letting)
e: woodstock@breckon.co.uk

Bicester
t: 01869 242423 (sales & letting)
e: bicester@breckon.co.uk

New Homes
t: 01865 261222
e: newhomes@breckon.co.uk

Land Team
t: 01865 558999
e: land@breckon.co.uk

Letting and Property Management
t: 01865 201111
e: lettings@breckon.co.uk

Creative Department
t: 01865 310300
e: creative@breckon.co.uk

