



STRETTONS



TO LET

Unit 18 Peacock Industrial Estate, White Hart Lane,
Tottenham, N17 8DT

Industrial warehouse/storage facility

1,894sq ft / 175.95sq m



Industrial To Let

strettons.co.uk

Unit 18 Peacock Industrial Estate, White Hart Lane, Tottenham, N17 8DT

Description

The property comprises a mid-terrace unit that benefits from open warehouse space. The unit has a concrete floor and a maximum eaves height of 6m. There is also a mezzanine to rear of the unit which has partitioned offices/meeting rooms.

- 3 Phase Power
- Gas
- Suspended lighting
- Shutter door
- Loading Bay

Location

The property is located within the Peacock Industrial Estate in Tottenham, North London. The estate can be accessed via either White Hart Lane or Tottenham High Road. Both the A406 and A10 can be accessed swiftly. By rail the site is situated by Northumberland Park Station and Liverpool Street is accessible within 30 minutes.

Accommodation

	FT ²	M ²
Ground Floor	1,358	126.12
First Floor	536	49.83
Total Internal Area	1,894	175.95

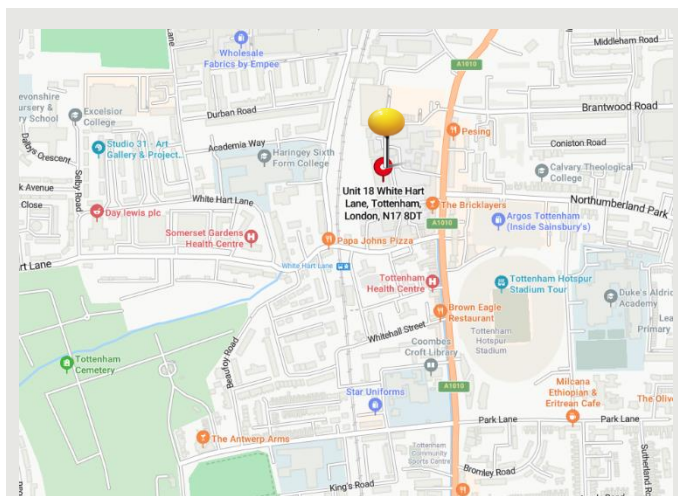
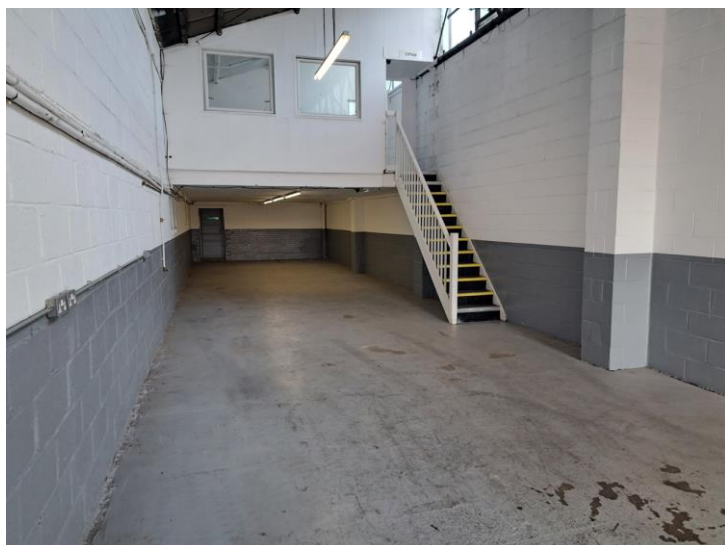

Rent £40,000 per annum

Tenure Available by way of assignment until 3rd Aug 2028. There is an option to break 3rd Aug 2026

EPC 93-D

VAT Payable

Rateable Value TBC

Contacts

Charles Wood
07970 434876
Charles.wood@strettons.co.uk

Harry Robins
07866 075899
Harry.robins@strettons.co.uk



Further Information [View on Website](#)

Strettons and their clients give notice that: 1. They are not authorised to make or give any representations or warranties in relation to the property either here or elsewhere, either on their own behalf or on behalf of their client or otherwise. They assume no responsibility for any statement that may be made in these particulars. These particulars do not form part of any offer or contract and must not be relied upon as statements or, representations of fact. 2. Any areas, measurements or distances are approximate. The text, photographs and plans are for guidance only and are not necessarily comprehensive. It should not be assumed that the property has all necessary planning, building regulation or other consents and the Agents have not tested any services, equipment or facilities. Purchasers must satisfy themselves by inspection or otherwise.