

# Butt Lane

Blackfordby, Swadlincote, DE11 8BH



Fantastic opportunity to create your own dream bungalow or renovate for resale. The village location is excellent with a lovely outlook and the property offers two double bedrooms, shower room, kitchen, lounge, off road parking, rear garden and no upward chain.

Potential to extend (subject to PP).

£200,000



John German 

Blackfordby is a small village that lies approximately a mile northwest of Ashby-de-la-Zouch, perfectly placed for all the leisure pursuits that the National Forest offers. There are excellent commuter links into Burton on Trent and Swadlincote, and the M42 is also close by. A former mining village with a strong local community, you will enjoy an excellent local village primary school, Church and of course at the heart of the village the welcoming Black Lion Pub, with local beers and a few nibbles.

The property sits at the top of favoured Butt Lane with a lovely outlook to the fore. There is a driveway to the front providing off road parking and a look inside will reveal a central reception hallway with accommodation radiating off.

To your right is a lounge with feature fireplace at the focal point and uPVC double glazed window to the fore.

To the left of the hall is the modern kitchen with base and wall mounted cabinets wrapping around three sides of the room providing plentiful storage with complimentary countertops incorporating stainless steel sink with mixer tap, various appliances, front facing uPVC double glazed window and a uPVC double glazed door leading to outside.

The bungalow offers two double bedrooms, both located at the rear of the property overlooking the garden and there is a wet room style shower room with shower area, tiling to the walls, wash hand basin, WC and uPVC double glazed window to the rear.

Outside to the side of the property there is a driveway providing off road parking for two vehicles, gated access leads to the rear and here you find there are low maintenance gardens which enjoy a good degree of privacy.

**Tenure:** Freehold (purchasers are advised to satisfy themselves as to the tenure via their legal representative).

**Property construction:** Standard

**Parking:** Drive

**Electricity supply:** Mains

**Water supply:** Mains

**Sewerage:** Mains

**Heating:** TBC

(Purchasers are advised to satisfy themselves as to their suitability).

**Broadband type:** See Ofcom link for speed: <https://checker.ofcom.org.uk/>

**Mobile signal/coverage:** See Ofcom link <https://checker.ofcom.org.uk/>

**Local Authority/Tax Band:**

North West Leicestershire District Council / Tax Band C

**Useful Websites:** [www.gov.uk/government/organisations/environment-agency](http://www.gov.uk/government/organisations/environment-agency)

<https://www.gov.uk/check-if-property-is-affected-by-coal-mining>

[www.nwleics.gov.uk](http://www.nwleics.gov.uk)

**Our Ref:** JGA/27032024

The property information provided by John German Estate Agents Ltd is based on enquiries made of the vendor and from information available in the public domain. If there is any point on which you require further clarification, please contact the office and we will be pleased to check the information for you, particularly if contemplating travelling some distance to view the property. Please note if your enquiry is of a legal or structural nature, we advise you to seek advice from a qualified professional in their relevant field.

## GROUND FLOOR

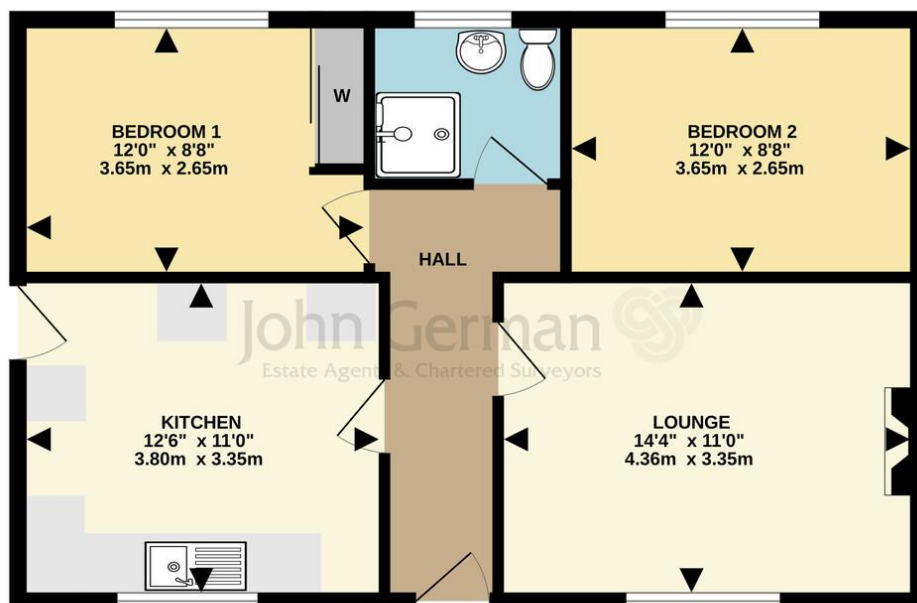





Score	Energy rating	Current	Potential
92+	A		
81-91	B		82 B
69-80	C		
55-68	D		
39-54	E	44 E	
21-38	F		
1-20	G		



John German

63a Market Street, Ashby-De-La-Zouch, Leicestershire,  
LE65 1AH

01530 412824

ashbysales@johngerman.co.uk

#### Agents' Notes

These particulars do not constitute an offer or a contract neither do they form part of an offer or contract. The vendor does not make or give and Messrs. John German nor any person employed has any authority to make or give any representation or warranty, written or oral, in relation to this property. Whilst we endeavour to make our sales details accurate and reliable, if there is any point which is of particular importance to you, please contact the office and we will be pleased to check the information for you, particularly if contemplating travelling some distance to view the property. None of the services or appliances to the property have been tested and any prospective purchasers should satisfy themselves as to their adequacy prior to committing themselves to purchase.

#### Referral Fees

**Mortgage Services** - We routinely refer all clients to APR Money Limited. It is your decision whether you choose to deal with APR Money Limited. In making that decision, you should know that we receive on average £60 per referral from APR Money Limited.

**Conveyancing Services** - If we refer clients to recommended conveyancers, it is your decision whether you choose to deal with this conveyancer. In making that decision, you should know that we receive on average £150 per referral.

**Survey Services** - If we refer clients to recommended surveyors, it is your decision whether you choose to deal with this surveyor. In making that decision, you should know that we receive up to £90 per referral.

Ashbourne | Ashby de la Zouch | Barton under Needwood  
Burton upon Trent | Derby | East Leake | Lichfield  
Loughborough | Stafford | Uttoxeter

**JohnGerman.co.uk** Sales and Lettings Agent