

FOR SALE
Lynford Gardens, Seven Kings, IG3 9LY

Offers In Region Of £575,000
Freehold



Anistenhomes is a trading name of Maya Residential London Ltd on behalf of itself as agents for the vendors/lessor of this property upon whose instructions these particulars are specifically drafted give notice that: (i) These property particulars are produced in good faith and do not constitute or form part of any contract. (ii) No employee of Anistenhomes has any authority to make or give any representation or warranty in relation to this property. (iii) All measurements are approximate and believed to be accurate with in 6in./150mm. Any appliances or services mentioned in these particulars has not been tested. Registered Office: 369 Green Lane, Seven Kings, Essex IG3 9TQ | Registered in England No: 08355088 | VAT Reg No: 162 7213 25

Anistenhomes is a trading name of Maya Residential London Ltd.
 Registered Office: 369 Green Lane, Seven Kings, Essex IG3 9TQ | Registered in England No: 08355088 | VAT Reg No: 162 7213 25

Property Features

- Three Separate Receptions
- Spacious Bedrooms
- Ground Floor Shower Room
- First Floor Family Bathroom
- Double Glazing
- Gas Central Heating
- Walking Distance to Seven Kings Station
- Local Shops & Amenities Nearby

Full Description

Spacious Mid-Terraced Family Home Near Seven Kings Bungalow Estate Offering an excellent opportunity for families and Buy-To-Let investors. Located in a vibrant neighbourhood, this property is designed for comfortable living.

Property Dimensions:

Reception Room 1: 16' 0" x 13' 9" (4.88m x 4.19m)

Reception Room 2: 16' 9" x 10' 9" (5.11m x 3.28m)

Reception Room 3: 16' 9" x 10' 1" (5.11m x 3.07m)

Kitchen/Diner: 20' 8" x 6' 9" (6.3m x 2.06m)

Ground Floor Shower: 4' 6" x 3' 6" (1.37m x 1.07m)

First Floor Family Bathroom: 6' 0" x 4' 0" (1.83m x 1.22m)

Bedroom 1: 15' 10" x 13' 6" (4.83m x 4.11m)

Bedroom 2: 13' 0" x 11' 2" (3.96m x 3.4m)

Bedroom 3: 8' 0" x 7' 0" (2.44m x 2.13m)

Viewings are highly recommended to fully appreciate the potential of this property. Call AnistenHomes now to book your appointment.

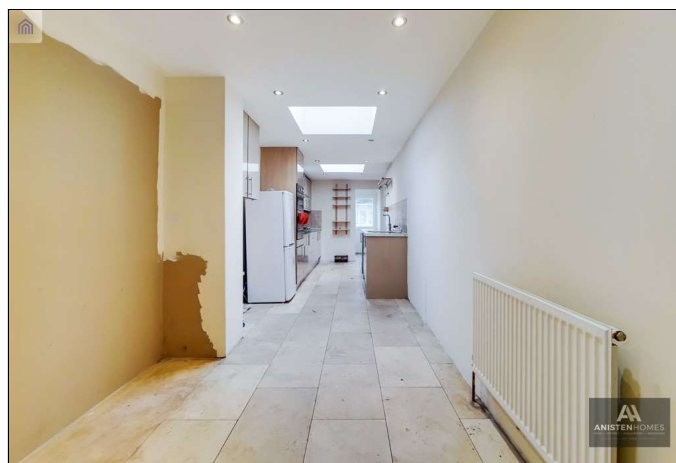
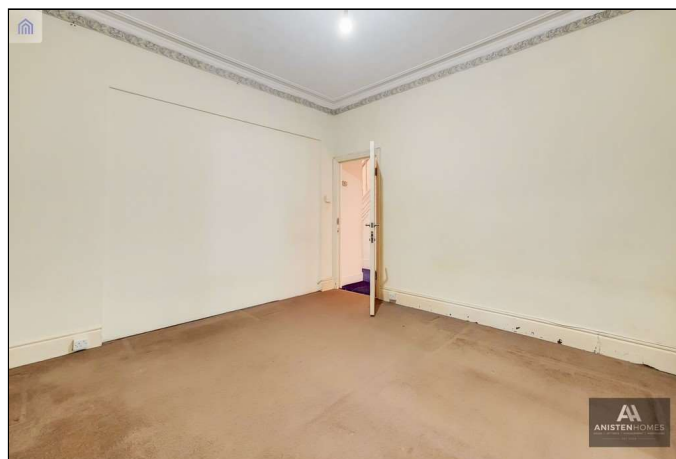

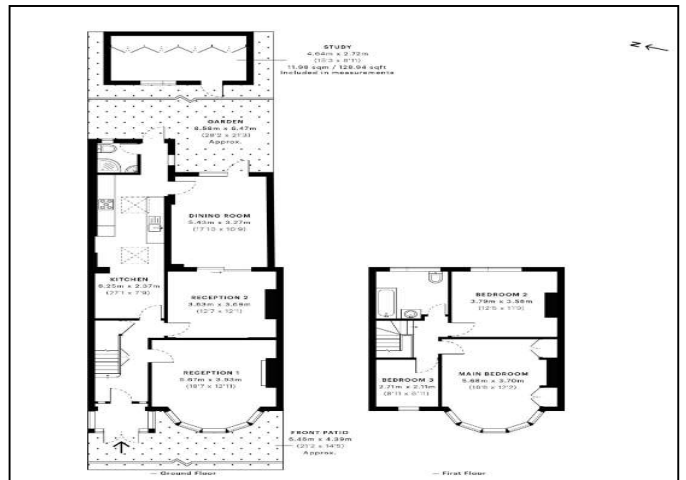

Energy Efficiency Rating		Current	Potential
Very energy efficient - lower running costs			
(92-100)	A		
(81-91)	B		
(69-80)	C		
(55-68)	D		
(39-54)	E		
(21-38)	F		
(1-20)	G		
Not energy efficient - higher running costs			
		69	83
England, Scotland & Wales		EU Directive 2002/91/EC	

Environmental Impact (CO ₂) Rating		Current	Potential
Very environmentally friendly - lower CO ₂ emissions			
(92-100)	A		
(81-91)	B		
(69-80)	C		
(55-68)	D		
(39-54)	E		
(21-38)	F		
(1-20)	G		
Not environmentally friendly - higher CO ₂ emissions			
		66	81
England, Scotland & Wales		EU Directive 2002/91/EC	

369 Green Lane
Seven Kings
Essex
IG3 9TQ

www.anistenhomes.co.uk
info@anistenhomes.co.uk
0208 599 0061

Agents Note: Whilst every care has been taken to prepare these sales particulars, they are for guidance purposes only. All measurements are approximate are for general guidance purposes only and whilst every care has been taken to ensure their accuracy, they should not be relied upon and potential buyers are advised to recheck the measurements