



**Mills Bakery, 4 Royal William Yard, Plymouth, PL1 3GD**

**£145,000 LEASEHOLD**





## Mills Bakery

4 Royal William Yard, Plymouth

First-floor one-bedroom apartment in prestigious Mills Bakery, Royal William Yard. Ideal for pied-à-terre, investment, or first-time buyer. Stunning easterly aspect, communal heating, managed parking, vibrant community with upscale amenities. Rare opportunity for luxurious living in historic architectural gem. Contact to view.

Council Tax band: B

Tenure: Leasehold

- One bedroom first floor apartment
- situated in Mills Bakery, part of the Urban Splash award winning redevelopment of the historic Royal William Yard
- An opportune purchase for those seeking a pied a terre, an investment opportunity or a First Time Buyer
- A Compact and elegant apartment with an easterly aspect, ideal for the early riser
- The property benefits from a communal heating system
- A managed and well run parking system is available to residents through SIP.
- Royal William Yard is home to a wide range of bars and restaurants, an Everyman Cinema and a working Marina
- The property is available on a Leasehold basis.



# Mills Bakery

4 Royal William Yard, Plymouth

Nestled in the heart of the prestigious Mills Bakery, within the renowned redevelopment of Royal William Yard by Urban Splash, this one-bedroom first-floor apartment exudes elegance and sophistication.

Ideal for the discerning buyer seeking a pied-à-terre, an astute investment opportunity, or a first-time homeowner, this compact residence boasts a charming easterly aspect, perfect for the early riser looking to capture the morning sun.

Designed for modern living, this apartment features a communal heating system, ensuring warmth and comfort throughout the year. Residents can also benefit from a professionally managed parking system provided by SIP, offering convenience and peace of mind.

Immerse yourself in the vibrant lifestyle of Royal William Yard, a bustling community with an array of upscale bars, restaurants, the renowned Everyman Cinema, and a picturesque working Marina right at your doorstep.

This property presents a rare opportunity to own a piece of history within this architectural gem.

Contact us today to arrange a viewing and discover the unique charm and sophistication this property has to offer.

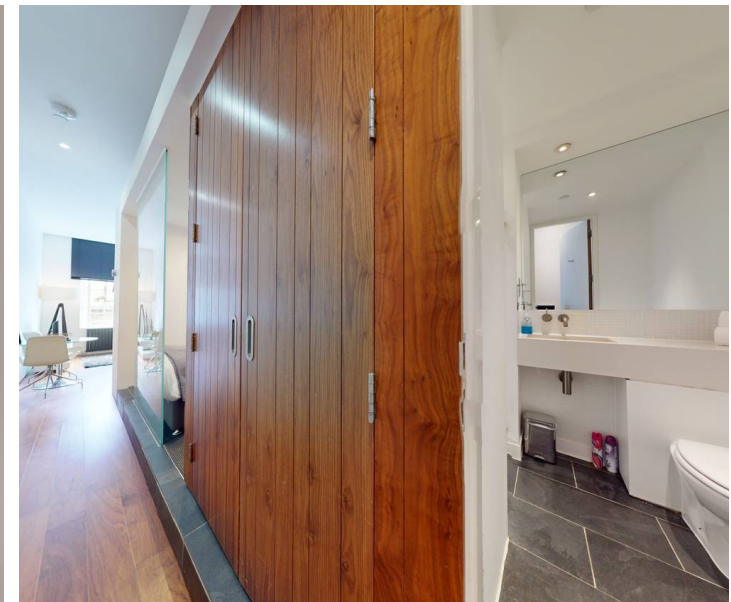
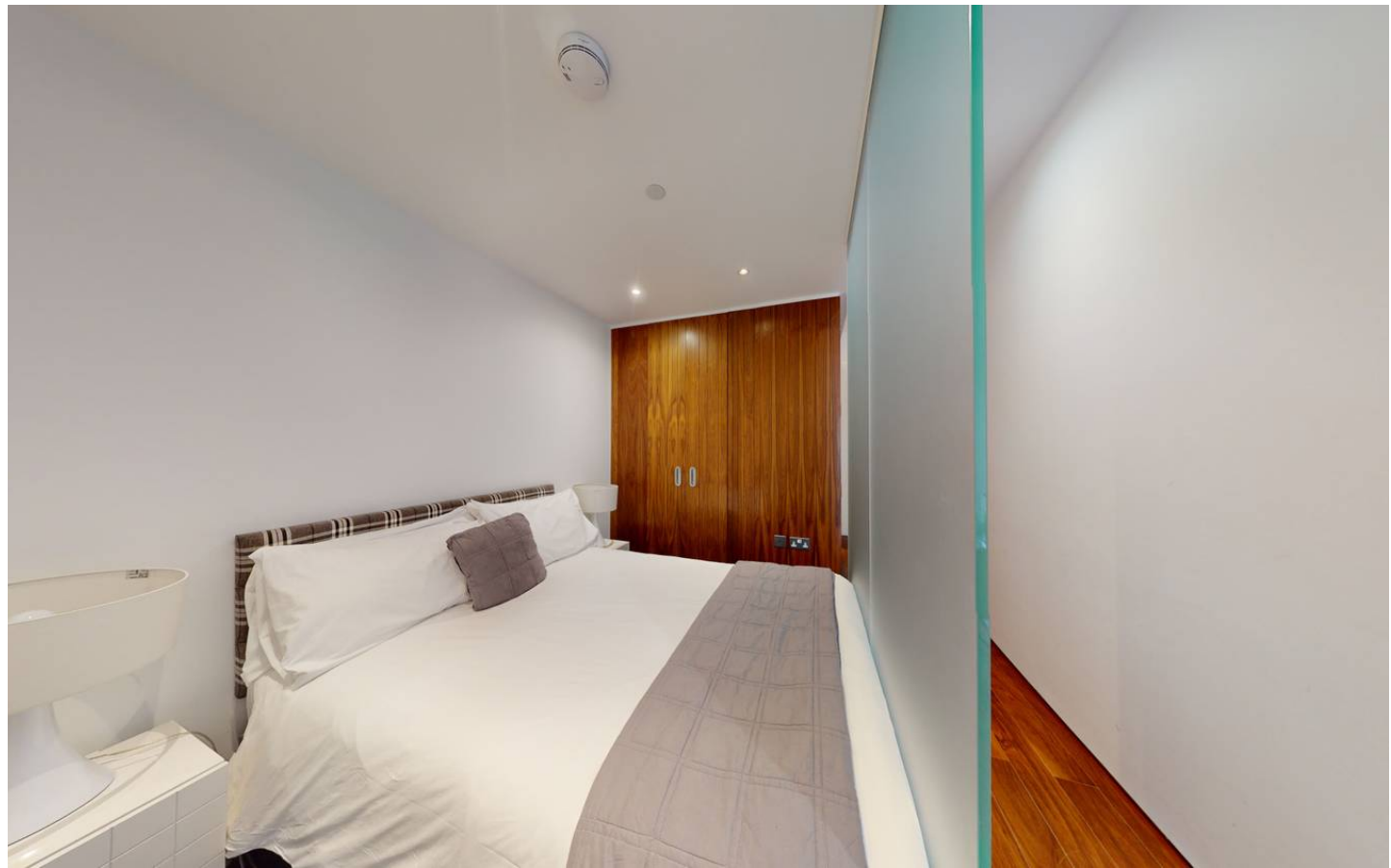

# Mills Bakery

4 Royal William Yard, Plymouth

## Tenure & Services

**Tenure:** Leasehold

**Lease Length:** TBC

**Service Charge:** £1899.44 per annum

**Ground Rent:** TBC

**Council Tax Band:** B

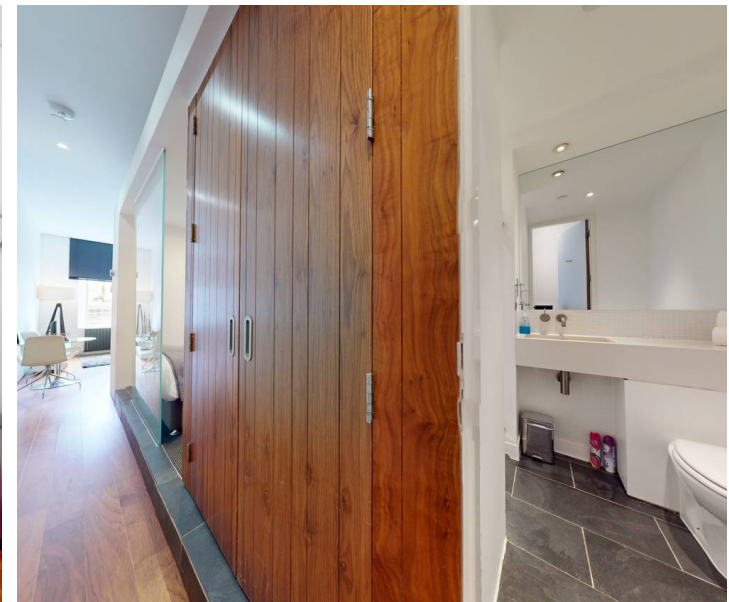
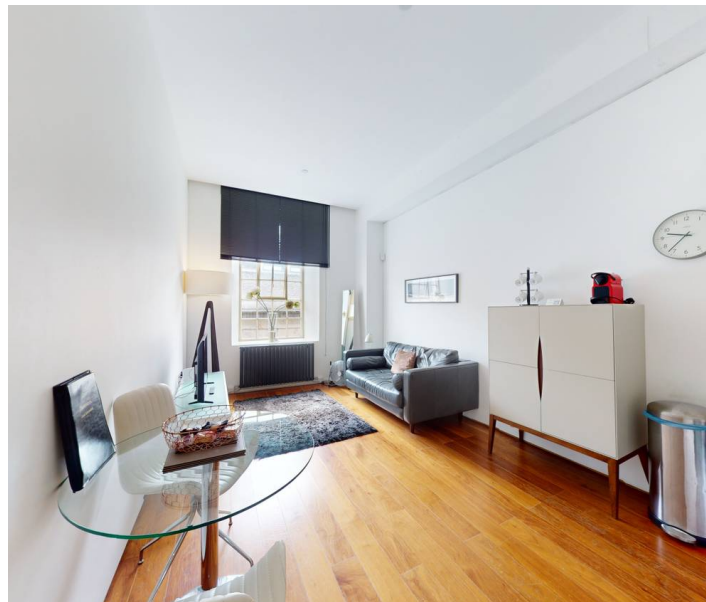



## Atwell Martin

Atwell Martin, 65 Southside Street – PL1 2LA

01752 202121

[plymouthsales@atwell-martin.co.uk](mailto:plymouthsales@atwell-martin.co.uk)

[plymouth.atwellmartin.co.uk/](http://plymouth.atwellmartin.co.uk/)

Atwell Martin Plymouth endeavour to ensure the accuracy of property details produced and displayed. Please note that we have not tested any apparatus, equipment, fixtures, fittings or services and so cannot verify that they are connected, in working order or fit for purpose. It is imperative that the buyer of any property makes such checks, prior to purchase so as to satisfy themselves of the properties suitability for their purchase. .