



FLAT 7, 4 GILBERT ROAD, SWANAGE
£189,950 Shared Freehold

This cottage style maisonette occupies an excellent position opposite the Steam Railway and approximately 200 metres from the town centre and slightly further from the seafront. It comprises the eastern wing of a substantial detached house which was divided into separate apartments during the 1980s. The property is of brick construction under a tiled roof and stands in its own grounds with parking at the rear.

The property offers well presented accommodation with private entrance, allocated parking, gas fired central heating and is eminently suitable for the first time buyer or as an investment; all lettings and pets are permitted.

Swanage lies at the Eastern tip of the Isle of Purbeck delightfully situated between the Purbeck Hills. It has a fine, safe, sandy beach, and is an attractive mixture of old stone cottages and more modern properties, all of which blend in well with the peaceful surroundings. To the South is Durlston Country Park renowned for being the gateway to the Jurassic Coast and World Heritage Coastline.

Property Reference GIL2008

Council Tax Band A/2024-25 £1,705.88



This apartment is ideal for train enthusiasts, situated in the heart of the town, close to the beach. The entrance hall leads to the spacious dual aspect living room/kitchen with large South facing bay window overlooking the Steam Railway Station. The kitchen is fitted with a modern range of light units, contrasting worktops and integrated electric hob and oven.

The South facing first floor bedroom is a good sized double situated at the front of the property with similar views to the living room. The bathroom comprising panelled bath with shower over and screen completes the accommodation.

Outside, there are communal grounds which are mostly laid paved with shrub borders. There is also a reserved parking space at the rear of the building and accessed via a service lane.

TENURE Shared Freehold. 199 years from March 1987. Shared maintenance liability which amounts to £1,080 per annum. All lettings and pets are permitted.

VIEWING By appointment only through Corbens, 01929 422284. The postcode for this property is **BH19 1DU**.



Ground Floor

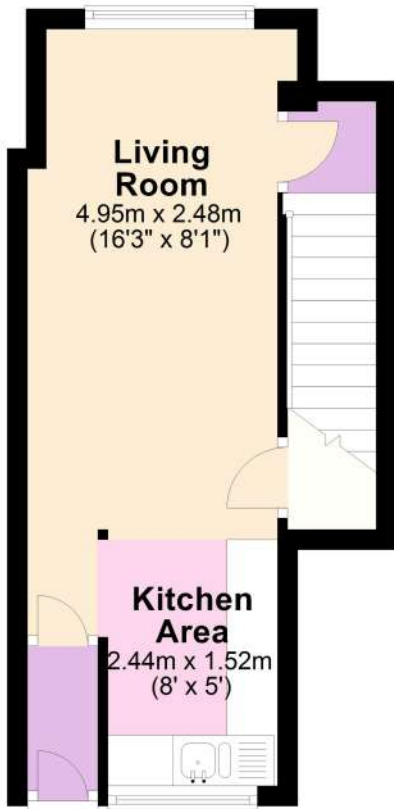

First Floor

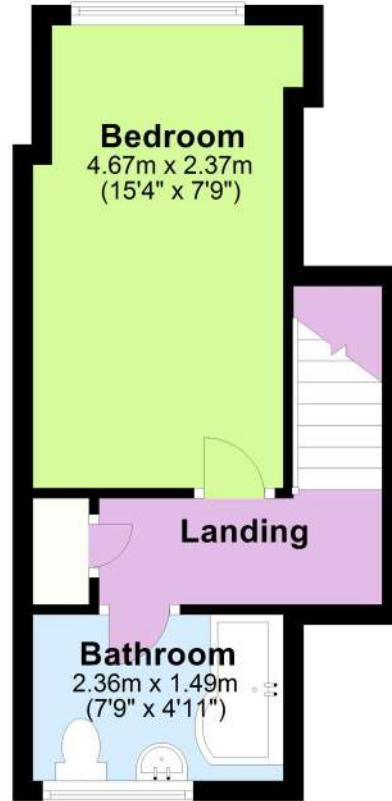

Total Habitable Floor Area Approx.
45m² (484 sq ft)

Energy Efficiency Rating		Current	Potential
Very energy efficient - lower running costs			
(92 plus)	A		
(81-91)	B		83
(69-80)	C		
(55-68)	D		
(39-54)	E	50	
(21-38)	F		
(1-20)	G		
Not energy efficient - higher running costs			



Scan to View Video Tour



THE PROPERTY MISDESCRIPTION ACT 1991 You are advised to check the availability of this property before travelling any distance to view. The Agent has not tested any apparatus, equipment, fixtures and fittings or services and so cannot verify that they are in working order or fit for the purpose. References to the Tenure of a Property are based on information supplied by the Seller. The area of the building is given for guidance purposes only and must be verified by the purchasers surveyor. A Buyer is advised to obtain verification of this information from their Solicitor and/or Surveyor. FLOOR PLANS The floor plans supplied are for guidance purposes only and should not be used for measuring. Small recesses, cupboards & sloping ceilings may not appear on the plans. LOCATION PLAN The location plans supplied are for identification purposes only and are reproduced from the Ordnance Survey Map with permission of the Controller of H.M. Stationery Office. Crown Copyright reserved.

