

THE SYCAMORE

4 BEDROOM DETACHED HOUSE

TOTAL INTERNAL AREA:
120.8m² / 1,300 ft²



THE SYCAMORE

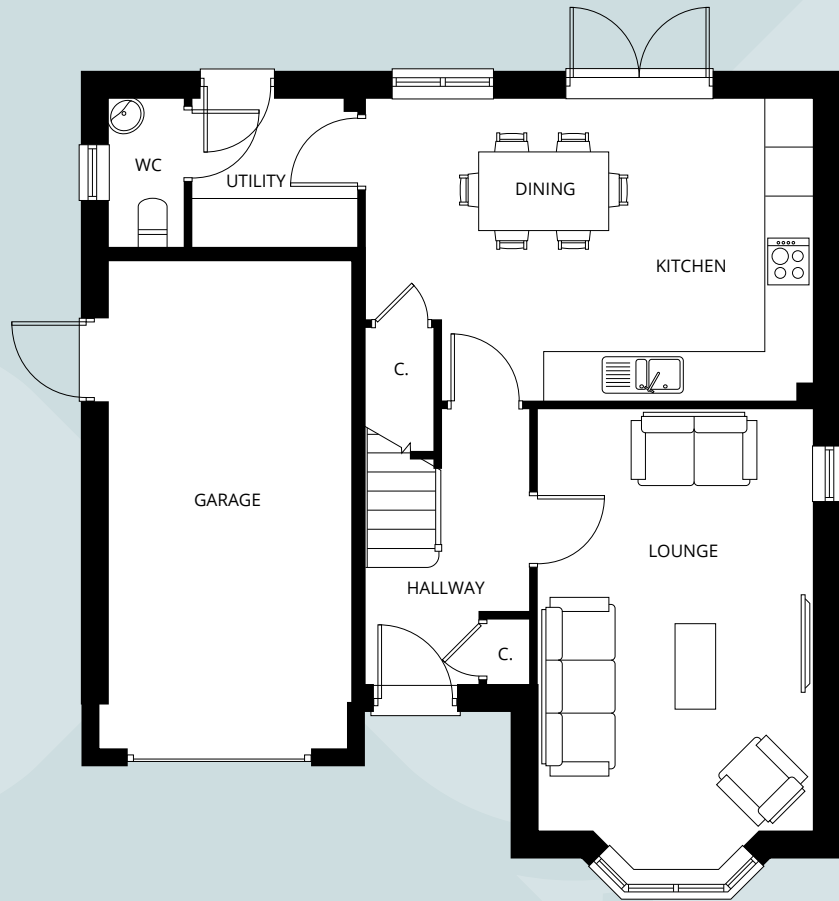

Ground Floor

Kitchen / Dining	5.54* x 3.74*m	18'2" x 12'3"
Lounge	3.42 x 5.21m	11'2" x 17'1"
Utility	2.08 x 1.86m	6'9" x 6'1"
WC	0.96 x 1.86m	3'1" x 6'1"
Garage	3.03* x 6.02*m	9'11" x 19'9"

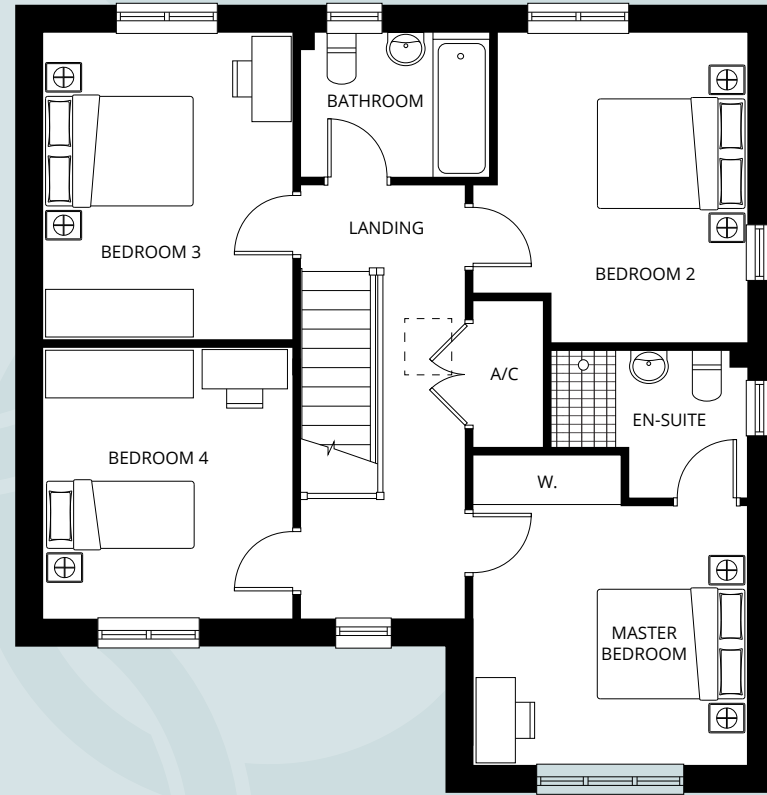

First Floor

Master bedroom	3.42* x 3.84*m	11'2" x 12'7"
En-suite	2.46* x 1.86*m	8'0" x 6'1"
Bedroom 2	3.42* x 3.84*m	10'2" x 12'6"
Bedroom 3	3.10 x 3.81m	10'4" x 13'9"
Bedroom 4	3.10 x 3.37m	10'2" x 11'0"
Family bathroom	2.36 x 1.81m	7'8" x 5'11"

Internal floor plans may be subject to alteration. Computer generated images are for illustrative purposes only. *Dimensions listed are maximum. The plan depicts a left-handed garage plot. Where the plot has a right-handed garage, the property will be a mirror of the image shown.