

# LET PROPERTY PACK

## INVESTMENT INFORMATION

Woodfield Road,  
Rotherham, S63

209555964

 [www.letproperty.co.uk](http://www.letproperty.co.uk)





## Property Description

Our latest listing is in Woodfield Road, Rotherham, S63

Get instant cash flow of **£704** per calendar month with a **6.1%** Gross Yield for investors.

This property has a potential to rent for **£776** which would provide the investor a Gross Yield of **6.7%** if the rent was increased to market rate.

**With a tenant currently situated, a space that has been kept in good condition, and a rental income that ensures fantastic returns, this property will be a rewarding addition to an investor portfolio.**

Don't miss out on this fantastic investment opportunity...



Woodfield Road,  
Rotherham, S63

209555964



## Property Key Features

**3 bedroom**

**1 bathroom**

**Large Kitchen**

**Garden Ground Space**

**Factor Fees: TBC**

**Ground Rent: TBC**

**Lease Length: TBC**

**Current Rent: £704**

**Market Rent: £776**

# Lounge



# Kitchen



# Bedrooms

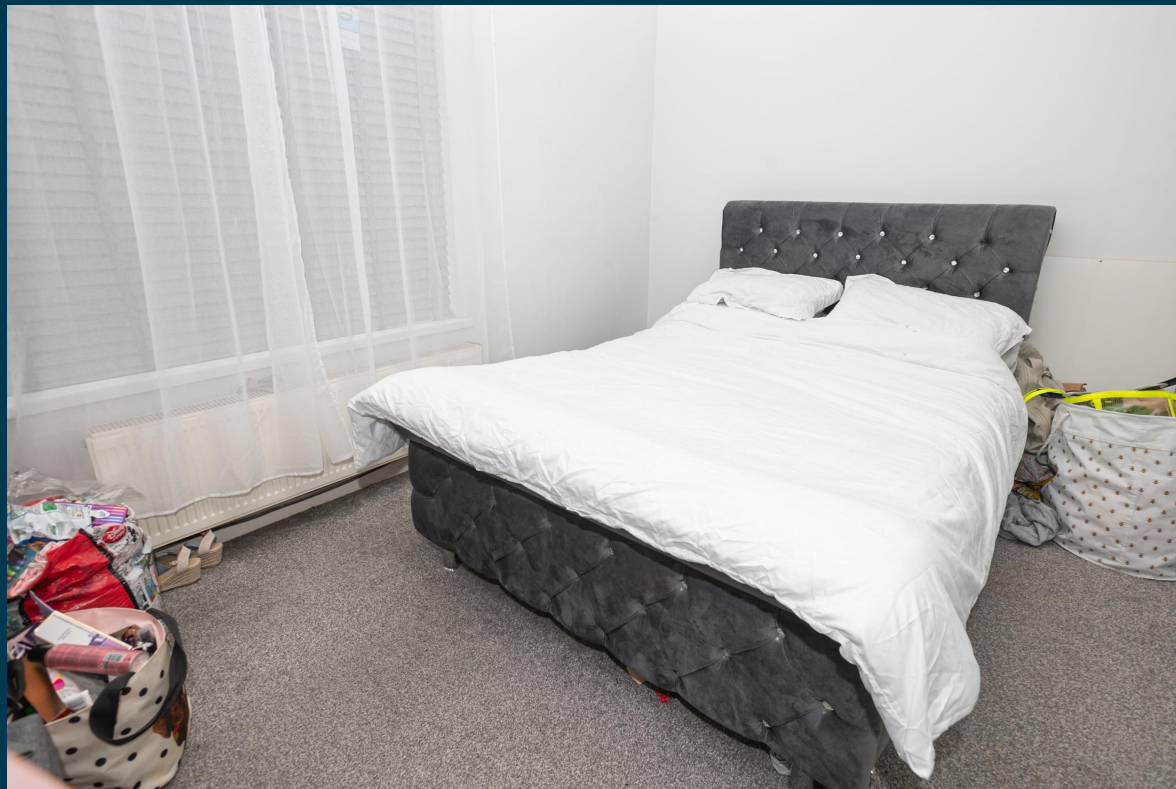

# Bathroom



# Exterior







Figures based on assumed purchase price of £138,000.00 and borrowing of £103,500.00 at 75% Loan To Value (LTV) and an estimated 5% fixed term interest rate.

## ASSUMED PURCHASE PRICE

£ 138,000.00

25% Deposit	£34,500.00
SDLT Charge	£4,140
Legal Fees	£1,000.00
<b>Total Investment</b>	<b>£39,640.00</b>

# Projected Investment Return



The monthly rent of this property is currently set at £704 per calendar month but the potential market rent is

£ 776



Our industry leading letting agency **Let Property Management** has an existing relationship with the tenant in situ and can provide advice on achieving full market rent.



Returns Based on Rental Income	£704	£776
Mortgage Payments on £103,500.00 @ 5%	£431.25	
Est. Building Cover (Insurance)	£15.00	
Approx. Factor Fees	TBC	
Ground Rent	TBC	
Letting Fees	£70.40	£77.60
<b>Total Monthly Costs</b>	<b>£516.65</b>	<b>£523.85</b>
<b>Monthly Net Income</b>	<b>£187.35</b>	<b>£252.15</b>
<b>Annual Net Income</b>	<b>£2,248.20</b>	<b>£3,025.80</b>
<b>Net Return</b>	<b>5.67%</b>	<b>7.63%</b>

# Return **Stress Test** Analysis Report



**If the tenant was to leave and you missed 2 months of rental income**

Annual Net Income      **£1,473.80**  
Adjusted To

Net Return                      **3.72%**

**If Interest Rates increased by 2% (from 5% to 7%)**

Annual Net Income      **£955.80**  
Adjusted To

Net Return                      **2.41%**

# Sale Comparables Report



This report shows comparable sold properties in the area using Land Registry sold information. There are comparable properties in the area selling for as much as £150,000.



£150,000

## 3 bedroom end of terrace house for sale

+ Add to report

Brampton Road, Wath-upon-Dearne, Rotherham, South Yorkshire, S63

NO LONGER ADVERTISED

Marketed from 7 Oct 2023 to 23 Oct 2023 (15 days) by YOUR MOVE Furness-Lyman, Wombwell



£140,000

## 3 bedroom terraced house for sale

+ Add to report

Brampton Road, Rotherham, S63

NO LONGER ADVERTISED

SOLD STC

Marketed from 8 Aug 2023 to 3 Nov 2023 (86 days) by Strike, Yorkshire

# Rent Comparables Report



This property is situated in a high demand rental area with rents achieving as much as £800 based on the analysis carried out by our letting team at **Let Property Management**.



£800 pcm

## 3 bedroom semi-detached house

+ Add to report

Norton Road, Wath-upon-dearne

NO LONGER ADVERTISED

LET AGREED

Marketed from 25 Jul 2023 to 27 Jul 2023 (2 days) by Bsmart Homes, Swinton



£750 pcm

## 3 bedroom terraced house

+ Add to report

Packman Road, West Melton, S63





NO LONGER ADVERTISED

Marketed from 1 Jun 2024 to 15 Jun 2024 (13 days) by OpenRent, London

# Current Tenant Profile



As this property is currently tenanted, we've created a tenant profile report to showcase the current agreement of occupancy in place with this property.

-  Tenancy Agreement in place: **Yes**
-  Standard Tenancy Agreement In Place: **Yes**
-  Fully compliant tenancy: **Yes**  
Fully compliant tenancy including EICR & Gas Safety in order
-  Current term of tenancy: **5 years+**
-  Payment history: **On time for length of tenancy**

Disclaimer: All information is collected from the seller of the property and must be confirmed at legal completion. Proof will be provided for all documents after your offer has been accepted. If there are any inaccuracies with documentation or compliance, Let Property will ensure that everything is in place before completion of the property.



 [www.letproperty.co.uk](http://www.letproperty.co.uk)

Woodfield Road, Rotherham, S63

209555964

Interested in this  
**property investment?**

Call us on  
**0141 478 0985**

Let Property is not liable for any inaccuracies within this investment pack. All information was provided by the property seller or by a 3rd party RICS Chartered Surveyor.



**LETPROPERTY**