

THOMAS BROWN

ESTATES



38 Broom Avenue, Orpington, BR5 3BU

Asking Price: £440,000

- 3 Bedroom Semi-Detached House
- Well Located for St. Mary Cray Station & Local Shops
- Fantastic 18'10 Kitchen/Diner
- Off Street Parking





Property Description

****CALL FOR IMMEDIATE ACCESS**** Thomas Brown Estates are delighted to offer this immaculately presented, must view three bedroom semi-detached property boasting a fantastic kitchen/diner that spans the rear of the property and is located within walking distance to St. Mary Cray Station and local shops. The property comprises: entrance hall, lounge and a kitchen/diner with direct access to the rear garden to the ground floor. To the first floor are three bedrooms and a family bathroom. Externally there is a rear garden (with side access) perfect for entertaining and alfresco dining, garage (storage only) and a driveway to the front. Broom Avenue is well located for local schools, shops, bus routes, and St. Mary Cray mainline station. Please call Thomas Brown Estates in Orpington to arrange an appointment to view.





ENTRANCE HALL

Door to front, tiled flooring.

LOUNGE

15' 0" x 11' 01" (4.57m x 3.38m) Double glazed window to front, exposed floorboards, radiator.

KITCHEN/DINER

18' 10" x 9' 05" (5.74m x 2.87m) Range of matching wall and base units with worktops over, one and a half bowl stainless steel sink and drainer, integrated oven, integrated gas hob with extractor over, space for washing machine, space for undercounter fridge, space for undercounter freezer, larder style cupboard, double glazed window to rear, stable door to side, tiled flooring, radiator.



STAIRS TO FIRST FLOOR LANDING

Wooden stairs, tiled flooring to landing, double glazed window to side.

BEDROOM 1

11' 05" x 10' 06" (3.48m x 3.2m) Fitted wardrobes, double glazed window to front, carpet, radiator.

BEDROOM 2

11' 05" x 9' 08" (3.48m x 2.95m) Double glazed window to rear, carpet, radiator.

BEDROOM 3

6' 10" x 6' 10" (2.08m x 2.08m) Built in storage, double glazed window to front, laminate flooring, radiator.



BATHROOM

Low level WC, wash hand basin in vanity unit, bath with shower attachment, two double glazed opaque windows to rear, part tiled walls, tiled flooring, heated towel rail.

OTHER BENEFITS INCLUDE:

GARDEN

75' 0" (22.86m) (approx.) Patio area with rest laid to lawn, side access.



OFF STREET PARKING

Block paved drive for 2-3 vehicles.

GARAGE - STORAGE ONLY

Door to front, opaque windows to side.

DOUBLE GLAZING

CENTRAL HEATING SYSTEM

Ground Floor

Approx. 37.0 sq. metres (398.7 sq. feet)

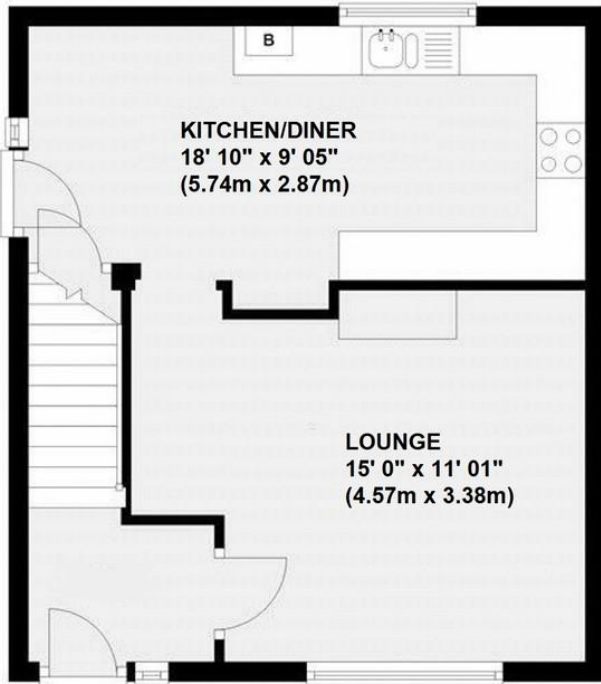

First Floor

Approx. 37.3 sq. metres (401.0 sq. feet)

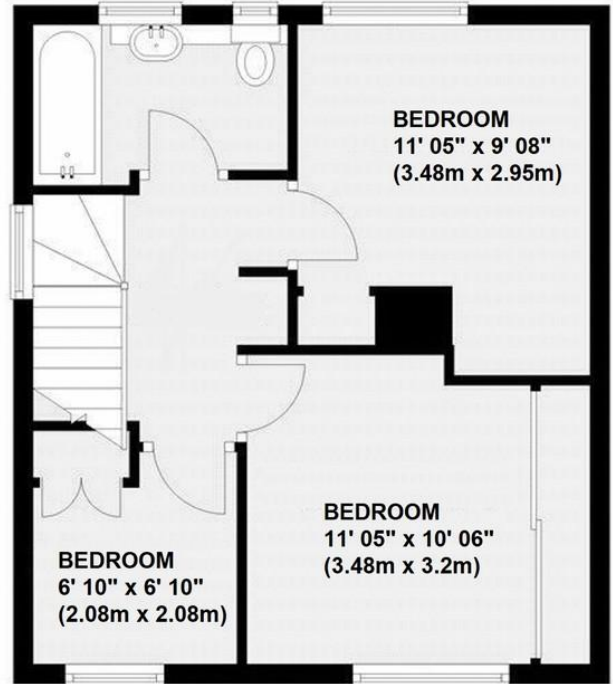

Total area: approx. 74.3 sq. metres (799.7 sq. feet)

This plan is for general layout guidance and may not be to scale.
Plan produced using PlanUp.



Energy Efficiency Rating		
	Current	Potential
<i>Very energy efficient - lower running costs</i>		
(92+) A		
(81-91) B		85
(69-80) C		
(55-68) D	59	
(39-54) E		
(21-38) F		
(1-20) G		
<i>Not energy efficient - higher running costs</i>		
England & Wales	EU Directive 2002/91/EC	

WWW.EPC4U.COM

Construction: Concrete - Please note that the property is believed to be of a type of concrete construction that is mortgageable and

we recommend that you check with your mortgage broker or lender that it is suitable for their lending criteria.

Council Tax Band: C

Tenure: Freehold

No statement in these details is to be relied upon as representation of fact, and purchasers should satisfy themselves by inspection or otherwise as to the accuracy of the statements contained within. These details do not constitute any part of any offer or contract. Thomas Brown Estates and their employees and agents do not have any authority to give warranty or representation whatsoever in respect of this property. These details and all statements herein are provided without any responsibility on the part of Thomas Brown Estates or the vendors.

Thomas Brown Estates have not tested the equipment or central heating system mentioned in these particulars and the purchasers are advised to satisfy themselves as to the working order and condition.

Measurements: Great care is taken when measuring, but measurements should not be relied upon for ordering carpets, equipment, etc.

The Laws of copyright protect this material. The Owner of the copyright is Thomas Brown Estates. This property sheet forms part of our database, and is protected by the database right and copyright laws. No unauthorised copying or distribution without permission.

Registered Office: Lawrence & Co, 94 Brook Street, Erith, DA8 1JF. Registered in England no. 6048974

285 High Street
Orpington
Kent
BR6 0NN

www.thomasbrownestates.co.uk
sales@thomasbrownestates.co.uk

01689 884444

Telephones Manned:
Mon-Fri: 8am – 8pm
Sat: 8am – 5pm
Sun: 10am – 4pm

THOMAS BROWN
ESTATES