

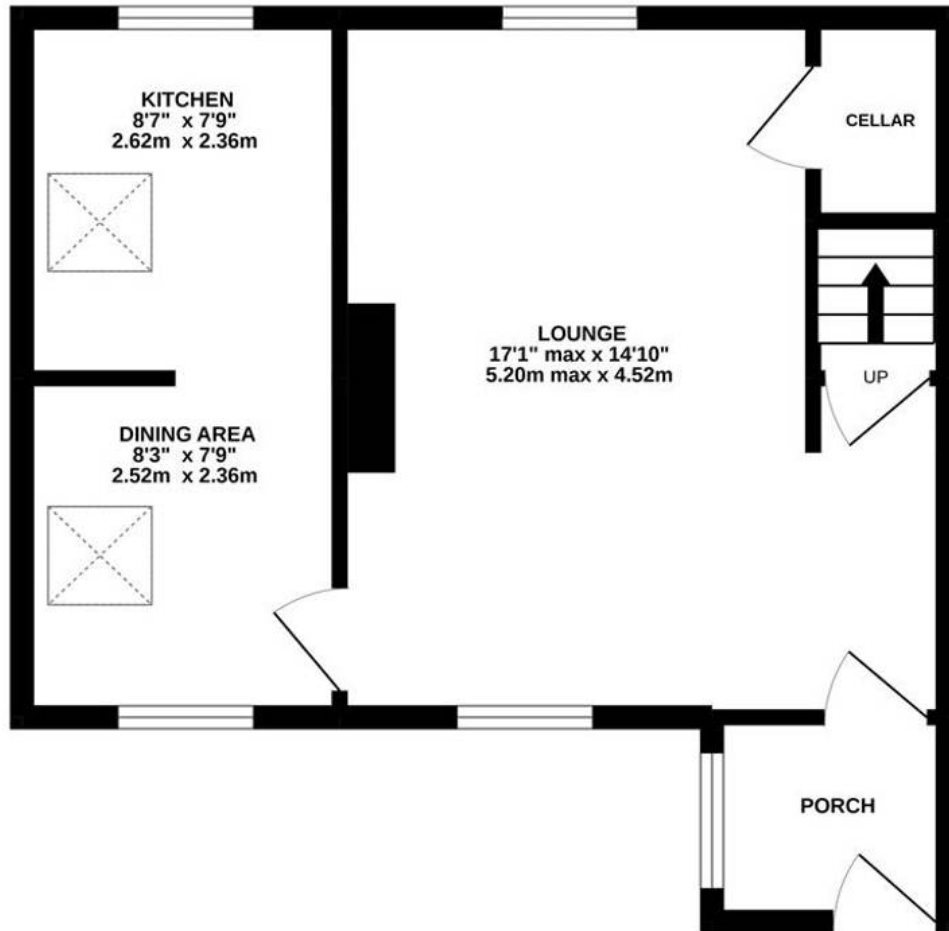

15 Smithy Hill, Upper Denby
Huddersfield

Offers in Region of **£250,000**

GROUND FLOOR



1ST FLOOR

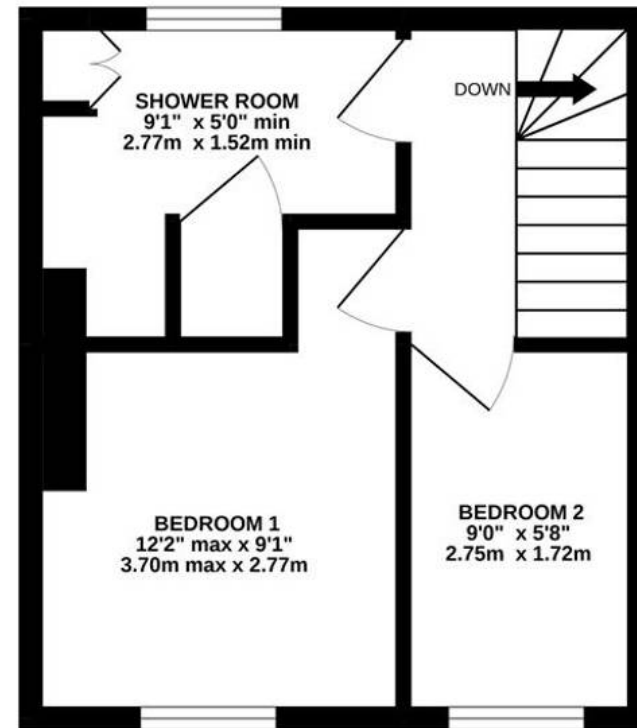

SMITHY HILL

Whilst every attempt has been made to ensure the accuracy of the floorplan contained here, measurements of doors, windows, rooms and any other items are approximate and no responsibility is taken for any error, omission or mis-statement. This plan is for illustrative purposes only and should be used as such by any prospective purchaser. The services, systems and appliances shown have not been tested and no guarantee as to their operability or efficiency can be given.
Made with Metropix ©2022



15 Smithy Hill

Upper Denby, Huddersfield

A charming end stone built cottage, overlooking pleasant gardens and located within this desirable and well regarded semi rural village and well placed for access to the M1.

The property has comfortable well appointed living space together with excellent storage, both internally and externally, including bordered loft, cellar, stone built out house and three further externally accessed stores, beneath the porch and dining area. There is a gas central heating system (boiler replaced 2023) pvcu double glazing and briefly comprising to the ground floor entrance porch, living room, dining area and modern fitted kitchen. First floor Landing leading to two bedrooms and shower room. Externally gardens are laid out to the front of the property and in addition to the stone out house there are patio areas, lawn, planted trees, flowers and shrubs.



Ground Floor

Entrance Porch

With timber panelled door, pvcu double glazed window, ceiling light point, exposed stone wall and from here a timber panelled and frosted double glazed door opens into the living room.

Living Room

15' 9" x 15' 0" (4.80m x 4.57m)

Comfortable and well proportioned reception room which has a pvcu double glazed window looking out over a generous garden and with further natural light from a frosted pvcu double glazed window to the rear elevation. There is a beamed ceiling, two central heating radiators and as the main focal point of the room there is a chimney breast with pine surround and home to a coal effect gas stove which rests on a tiled hearth. To one side there are doors giving access to a staircase rising to the first floor and to the basement. To the opposite side of the room a door opens into a dining area and kitchen.

Dining Area

8' 4" x 7' 9" (2.54m x 2.36m)

With pvcu double glazed window to the front elevation, Velux double glazed window, ceiling light point and central heating radiator. From the dining area access can be gained to the kitchen which is partly open plan and separated by a wall which runs half way between the two over which there is an exposed roof truss.



Kitchen

8' 8" x 7' 9" (2.64m x 2.36m)

With pvcu double glazed window to the rear elevation, Velux double glazed windows, ceiling light point and fitted with a range of shaker style base and wall cupboards, drawers, contrasting overlying worktops with tiled splash backs, inset single drainer sink with brushed stainless steel mixer tap, plumbing for automatic washing machine, Bosch four ring induction hob with Bosch stainless steel electric fan assisted oven beneath, integrated fridge and integrated freezer.

Basement/Cellar

Has wall light, timber and glazed window, stone table, stone shelving and stone flagged floor. From the cellar there is a doorway leading to a former fuel store.





First Floor

Landing with loft access with ladder and ceiling light point. From the landing access can be gained to the following rooms..-

Bedroom One

11' 9" x 6' 9" (3.58m x 2.06m)

With pvcu double glazed window looking out over the garden with far reaching views beyond, there is a ceiling light point, central heating radiator and fitted floor to ceiling wardrobes with cupboards over.

Bedroom Two

9' 0" x 5' 6" (2.74m x 1.68m)

This is situated adjacent to bedroom one and has a pvcu double glazed window looking out over the garden, there is a ceiling light point and central heating radiator.

Shower Room

8' 8" x 5' 0" (2.64m x 1.52m)

With a pvcu double glazed window, fitted cupboards, ceiling light point, central heating radiator, shaver socket and fitted with pedestal wash basin, low flush WC and shower cubicle with chrome shower fitting.

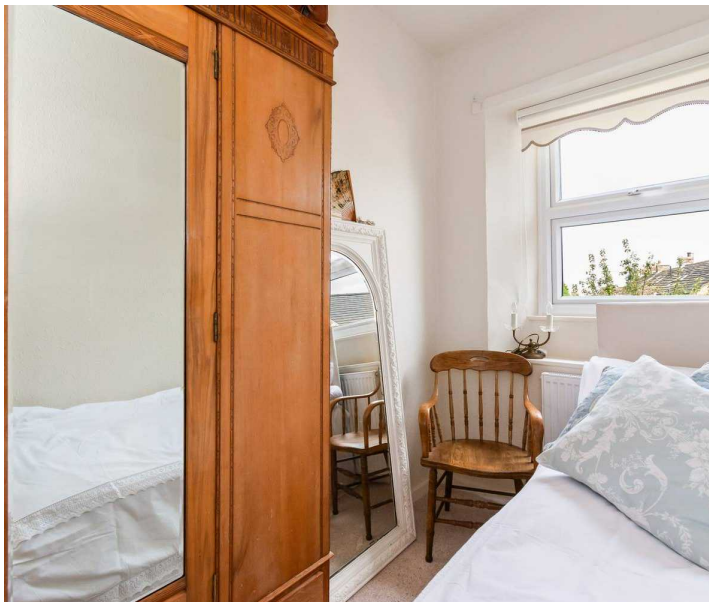

Garden

The property is approached through stone gate posts with a timber braced hand gate opening onto a pathway which leads to the entrance porch, adjacent to this there is a lawned garden with planted trees, flowers and shrubs together with stone flagged patio. Immediately in front of the property there is a further stone flagged patio together with a detached stone built and slated out house and three useful storage areas. Stone Outhouse- this is split into two sections measuring 10'4" x 9'4" and 5'8" x 3'. The sub floor storage areas are split into three sections, one below the porch measuring 6'3" x 5' and two beneath the dining area measuring 6'8" x 3'9" and 7' x 3'9".





VIEWING For an appointment to view, please contact the Huddersfield Office on 01484 651878

BOUNDARY OWNERSHIP The boundary ownerships and tenure of the property have not been checked on the title deeds for any discrepancies or rights of way if any (This is a standard statement on all our brochures due to the Property Misdescription's Act)

COPYRIGHT Unauthorised reproduction prohibited.

FREE VALUATIONS If you are thinking of a move then take advantage of our FREE valuation service, telephone our nearest office for a prompt and efficient service.

CONSUMER PROTECTION FROM UNFAIR TRADING REGULATIONS 2008
Simon Blyth for themselves and for the vendors or lessors of this property, whose agent they are, have made every effort to ensure the details given have been prepared in accordance with the above act and to the best of our knowledge give a fair and reasonable representation of the property.

Please note:

1. There is a six inch measurement tolerance or metric equivalent and the measurements given should not be entirely relied upon and purchasers must make their own measurements if ordering carpets, curtains or other equipment.
2. None of the main services, i.e. gas, water, electricity, drainage or central heating system (if any) have been tested in any way whatsoever. This also includes appliances which are to be left in situ by the vendors.

PURCHASERS MUST SATISFY THEMSELVES AS TO THE CONDITION AND EFFECTIVENESS OF ANY SUCH APPLIANCES OR SERVICES FLOOR PLANS NOT TO SCALE - FOR IDENTIFICATION PURPOSES ONLY.

MAILING LIST Keep up to date with all our new properties. Let us know your price range, the area and type of home you require by registering on our mailing list.

MORTGAGE ADVICE Simon Blyth Estate Agents understand that getting appropriate mortgage advice is a crucial part of the home buying process. Finding a suitable mortgage has always been something of a daunting experience which is why we would like to introduce you to our independent mortgage advisors. They provide tailored mortgage solutions through a wealth of experience in the mortgage and property market and offer access to the full unrestricted range of products available. Our advisors are dedicated to providing ongoing guidance and advice throughout the entire house purchase process keeping you, your estate agent and solicitor involved with continual updates on the progress. Once in your new home they will be available for ongoing support to build a long term relationship for your future mortgage planning. Your home may be repossessed if you do not keep up repayments on your mortgage. For friendly expert advice on your mortgage requirements, or to discuss the potential of making your ideas a reality then please call in or phone for a chat.

OFFICE OPENING TIMES 7 DAYS A WEEK Monday to Friday - 8:45 am to 5:30 pm

Saturday - 9:00 am - 4:00 pm Sunday - 11:00 am - 2:00 pm



Simon Blyth Estate Agents

Simon Blyth Estate Agents, 26 Lidget Street - HD3 3JP

01484 651878

huddersfield@simonblyth.co.uk

www.simonblyth.co.uk/

Wakefield	Huddersfield	Holmfirth	Kirkburton	Penistone	Sheffield	Barnsley	Pontefract	Leeds	Halifax
01924 361631	01484 651878	01484 689689	01484 603399	01226 762400	01143 216 590	01226 731 730	01977 800259	0113 4689331	01422 417000